

Sonata I

from *Six Sonatas or Solos* [...] *Three for the Flute with a Through Bass for the Harpsichord* (London [1698])

Daniel Purcell (c. 1664 - 1717)

1. [Adagio]

2. Largo

3. Allegro

62

6 6 5 6 6 6 6

65

5 6 6 6 6 6 7 6

68

6 7 6 (6) 5 6 6'

71

6 5 6

76

6' 6 6

80

6 6

84

4. Grave

5. [Giga]

122

128

134

Sonata I

from *Six Sonatas or Solos [...] Three for the Flute with a Through Bass for the Harpsichord* (London [1698])

Daniel Purcell (c. 1664 - 1717)

1. [Adagio]

Flauto

6

10

14

18

2. Largo

29

35

40

45

50

3. Allegro

58

61

64

67

70

73

76

79

82

85

4. Grave

5. [Giga]

Sonata I

from *Six Sonatas or Solos* [...] *Three for the Flute with a Through Bass for the Harpsichord* (London [1698])

Daniel Purcell (c. 1664 - 1717)

1. [Adagio]

2. Largo

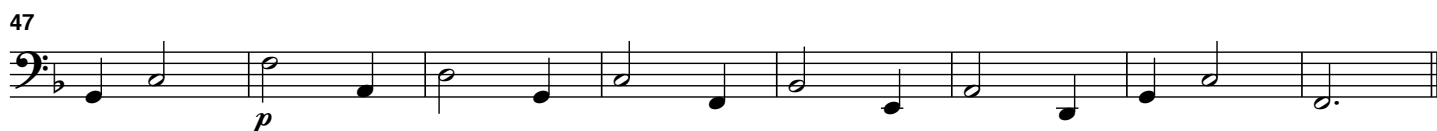

3. Allegro

4. Grave

94

99

5. [Giga]

109

114

119

124

130

135

