

Sonata I

Sonatas or Solos for a Flute with a Thorough Bass for the Harpsichord or Bass Violin
(London 1724)

Francesco Barsanti (1690 - 1772)

1. [Adagio]

Flauto

Basso

4

7

10

13

16

2. Allegro

31

36

41

46

51

56

61

67

72

77

82

86

91

3. Grave

Measures 1-7 of the piece. The music is in 3/4 time and B-flat major. The right hand features a melodic line with slurs and ornaments. The left hand provides a bass line with fingerings: 7 6 5, 6, 6 5, 6 6, and 6 b6 6.

Measures 20-26. The right hand features ornaments and slurs. The left hand has fingerings: 6, #3, #4 2, #6 5, 7 6 5, b3 b3 #, and rests.

Measures 27-33. The right hand continues with slurs and ornaments. The left hand has fingerings: 7 6 5, b3 6, 7 6, b4 b6 6, 7 6, and 7.

4. Allegro assai

19

23

26

29

32

35

38

41

44

Sonata I

Sonatas or Solos for a Flute with a Thorough Bass for the Harpsichord or Bass Violin
(London 1724)

Francesco Barsanti (1690 - 1772)

1. [Adagio]

Flauto

5

9

12

15

2. Allegro

6

[10-11]

13

19

26

31

36

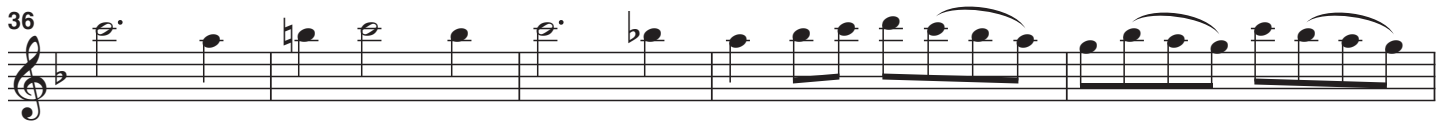

41

46

51

56

61

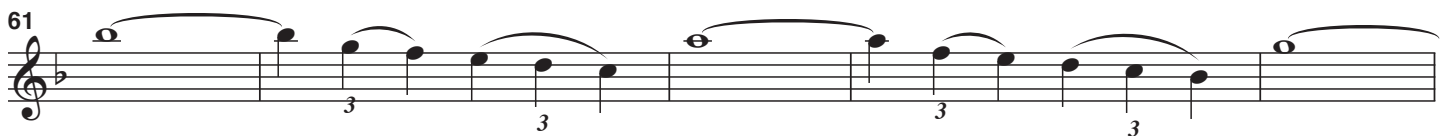

66

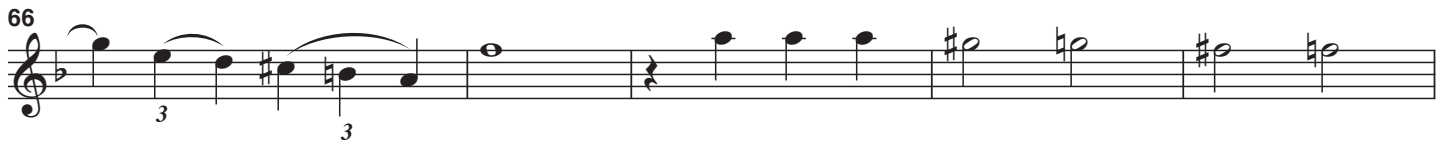

71

76

81

86

91

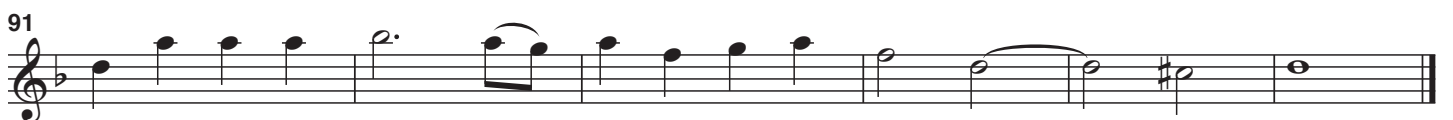

3. Grave

4. Allegro assai

14

17

20

23

26

29

33

36

39

42

45

Sonata I

Sonatas or Solos for a Flute with a Thorough Bass for the Harpsichord or Bass Violin
(London 1724)

Francesco Barsanti (1690 - 1772)

1. [Adagio]

Basso

2. Allegro

3

32

38

43

49

55

61

67

73

79

84

90

23

26

29

32

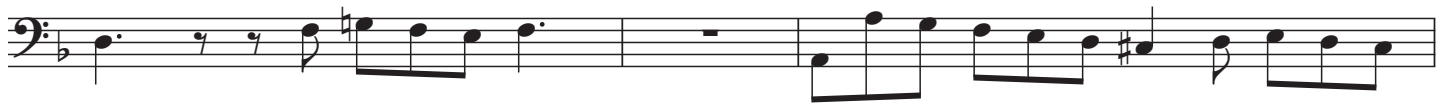

35

38

42

45

