

Sonata a Flauto e Cembalo in G min.
from *Mu. Ms. 261*, Fitzwilliam Museum, Cambridge

George Frideric Handel (1685 - 1759)

1. Larghetto

Flauto dolce

Basso

4

8

11

16

Adagio

www.flauto-dolce.it (2008)

2. Andante

www.flauto-dolce.it (2008)

31

6 6 5 4 3 6 5 4 3

36

6 6 5 4 3 2 1 6 5 4 3

41

7 6 5 4 3 6 5 4 3 2 1 6

46

6 6 6 6 # 6 # 6 6 # 6 6

51

6 6 # 6 7 6 6 5 4 3 2 1

56

6 7 6 6 5 4 3 2 1

www.flauto-dolce.it (2008)

3. Adagio

4. Presto

www.flauto-dolce.it (2008)

14

[simile]

6 6 6 6 6 6

18

22

26

30

Sonata a Flauto e Cembalo in G min.
from *Mu. Ms. 261*, Fitzwilliam Museum, Cambridge

George Frideric Handel (1685 - 1759)

1. Larghetto

Flauto dolce

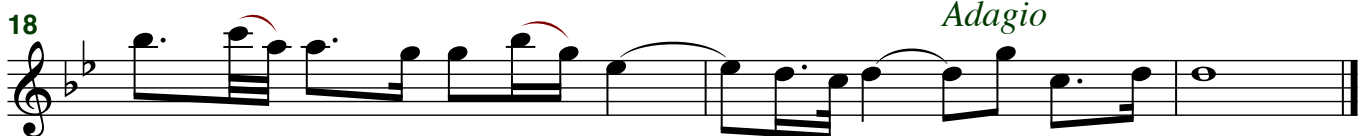

2. Andante

www.flauto-dolce.it (2008)

11

16

20

25

31

38

43

46

50

55

www.flauto-dolce.it (2008)

3. Adagio

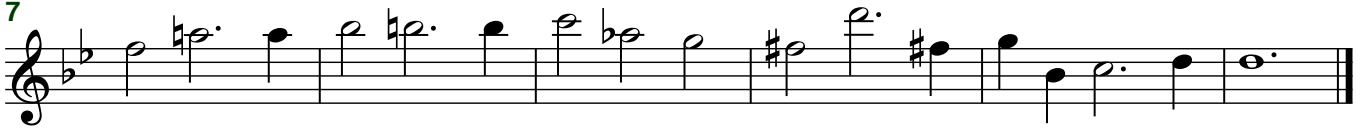
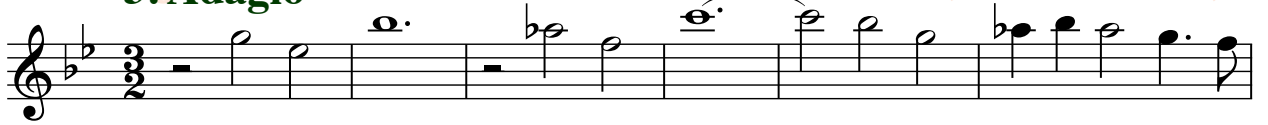

4. Presto

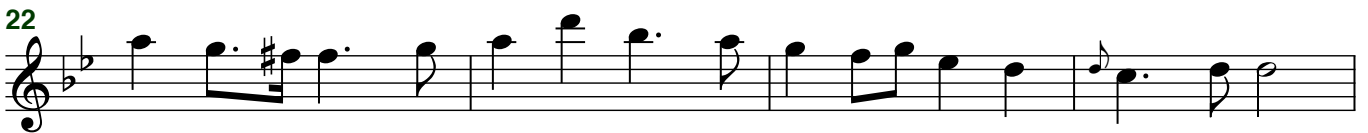
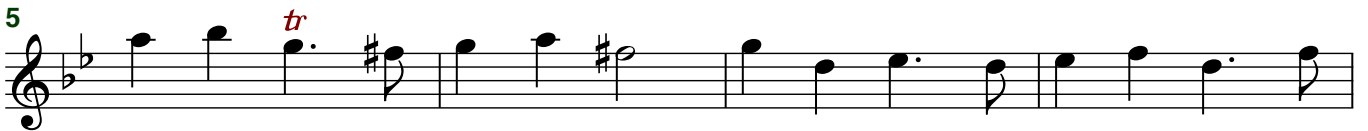
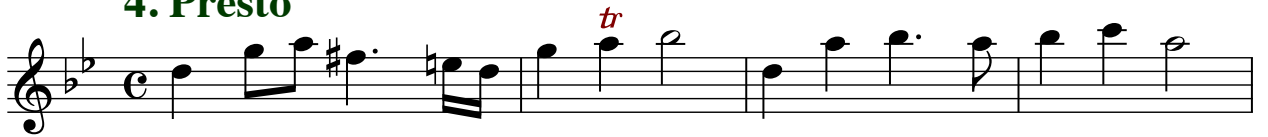

Sonata a Flauto e Cembalo in G min.
from *Mu. Ms. 261*, Fitzwilliam Museum, Cambridge

George Frideric Handel (1685 - 1759)

1. Larghetto

Basso

4

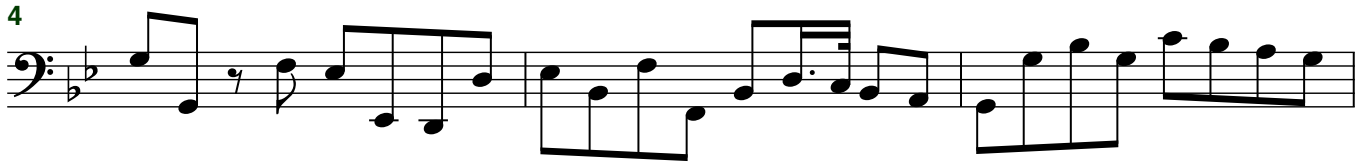

7

10

13

17

Adagio

2. Andante

5

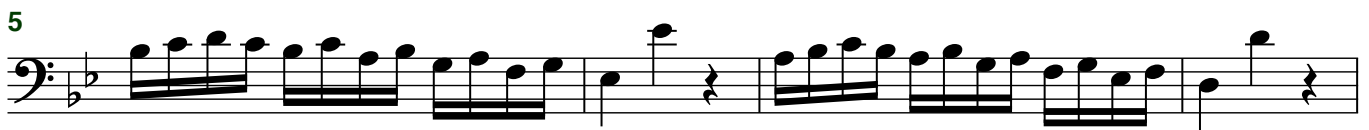

9

www.flauto-dolce.it (2008)

13

18

23

27

31

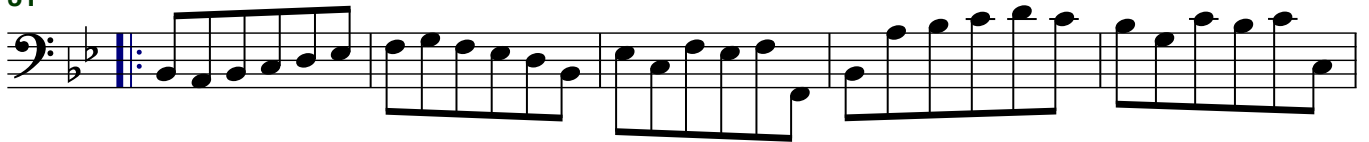

36

40

45

52

56

www.flauto-dolce.it (2008)

3. Adagio

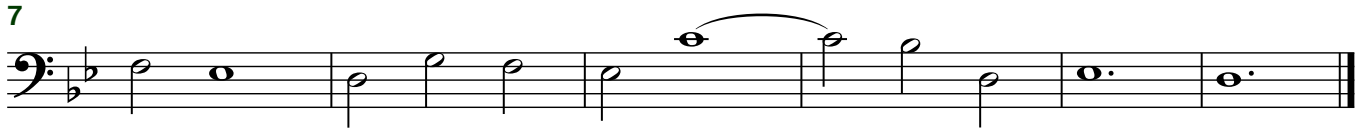

4. Presto

