

Sonata in C Maj.

from *Der Getreue Music-Meister* (Hamburg 1728-29)

Georg Philipp Telemann (1681 - 1767)

1. Cantabile

Flauto dolce

Basso

3

6

8

11

13

*www.flauto-dolce.it (2008)*

**2. Allegro**

*www.flauto-dolce.it (2008)*

19

6 5 b b6 4 #5 6 5 6 4 5 3

22

6 6 #6 4/2 6 6

25

6 6 6

28

#6 #6 # 4/2 6 6 b5

*www.flauto-dolce.it (2008)*

3. Grave

*www.flauto-dolce.it (2008)*

4. Vivace

5

9

13

17

21

25

*www.flauto-dolce.it (2008)*

29

6  
5

9  
3

8

6

5  
4

#

6

33

6

6  
4

#

5

37

6

#

6  
5

5  
4

3

6

6  
b5

5  
4

3

41

6

6  
4

b7

6

45

6  
4

3

6

6

49

6

6

6  
4

6  
5

6  
4

5  
3

53

6

6

Sonata in C Maj.

from *Der Getreue Music-Meister* (Hamburg 1728-29)

Georg Philipp Telemann (1681 - 1767)

1. Cantabile

Flauto dolce

2. Allegro

*www.flauto-dolce.it (2008)*

7

9

11

13

14

17

19

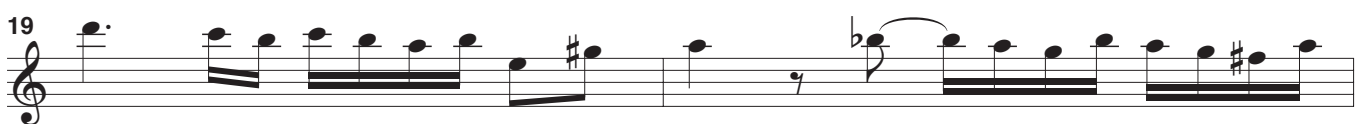

21

23

25

27

29

*www.flauto-dolce.it (2008)*

**3. Grave**

**4. Vivace**

Sonata in C Maj.

from *Der Getreue Music-Meister* (Hamburg 1728-29)

Georg Philipp Telemann (1681 - 1767)

1. Cantabile

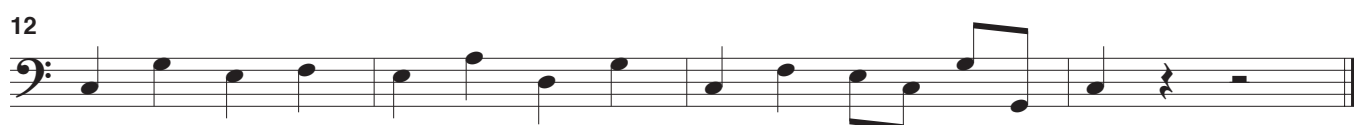

2. Allegro

