

Solo IV

from *Essercizii musici* (Hamburg [1740])

Georg Philipp Telemann (1681 - 1767)

1. Affettuoso

*www.flauto-dolce.it (2008)*

2. Presto

*www.flauto-dolce.it (2008)*

49

54

59

64

69

74

79

*www.flauto-dolce.it (2008)*

85

91

97

103

3. Grave

5

9

*www.flauto-dolce.it (2008)*

36

41

46

51

56

61

66

Solo IV

from *Essercizii musici* (Hamburg [1740])

Georg Philipp Telemann (1681 - 1767)

1. Affettuoso

Flauto dolce

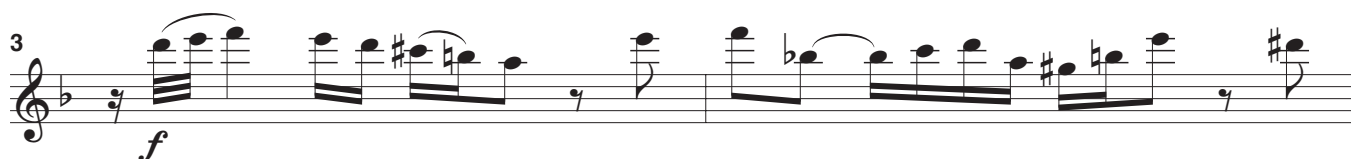

*www.flauto-dolce.it (2008)*

2. Presto

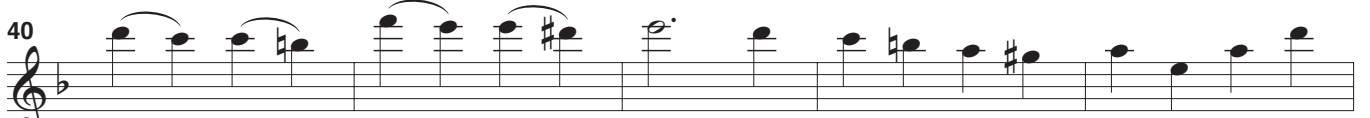

*www.flauto-dolce.it (2008)*

49

55

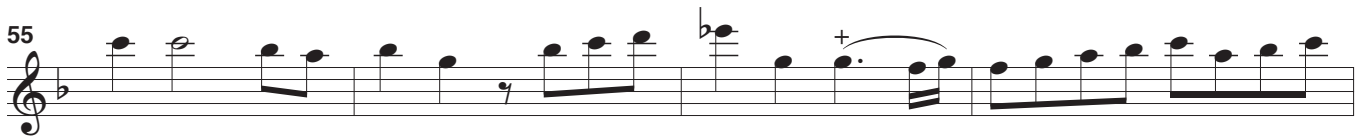

59

63

68

72

76

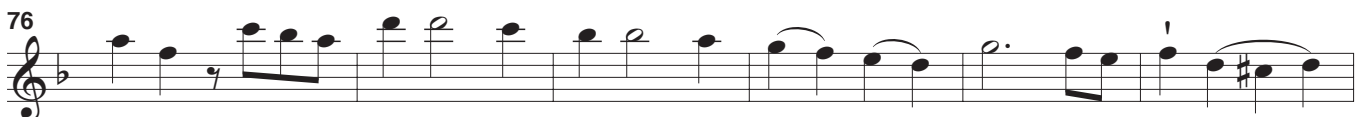

82

87

92

97

103

*www.flauto-dolce.it (2008)*

31

34

37

41

45

48

51

55

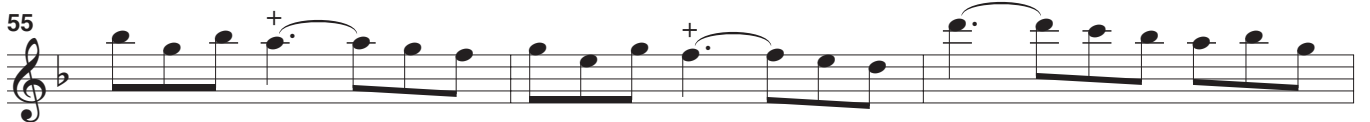

58

61

64

67

Solo IV

from *Essercizii musici* (Hamburg [1740])

Georg Philipp Telemann (1681 - 1767)

1. Affettuoso

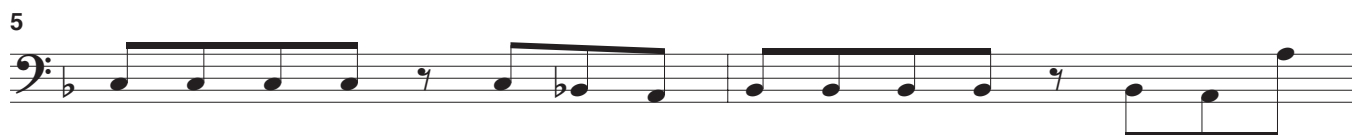

*www.flauto-dolce.it (2008)*

3. Grave

7

4. Allegro

4

7

10

13

16

19

22

25

28

*www.flauto-dolce.it (2008)*

31

35

38

43

46

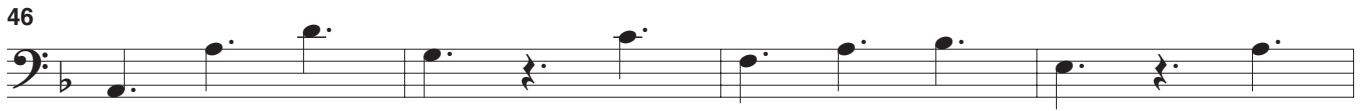

50

53

56

59

62

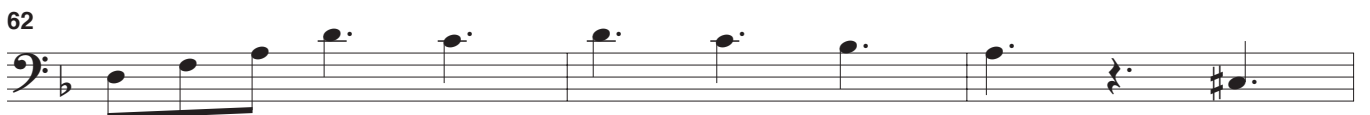

65

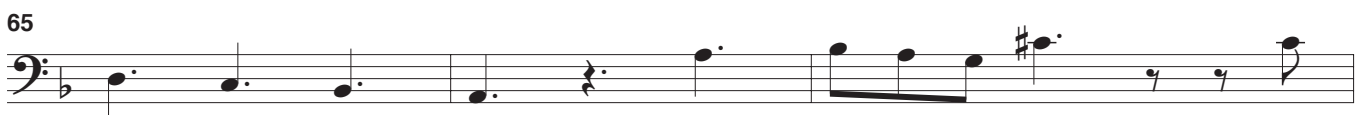

68

