flauto-dolce.it · 2009

Sonata I

from *Il Pastor Fido* (Paris 1737)

Nicolas Chédeville (1705 - 1782)

1. Moderato

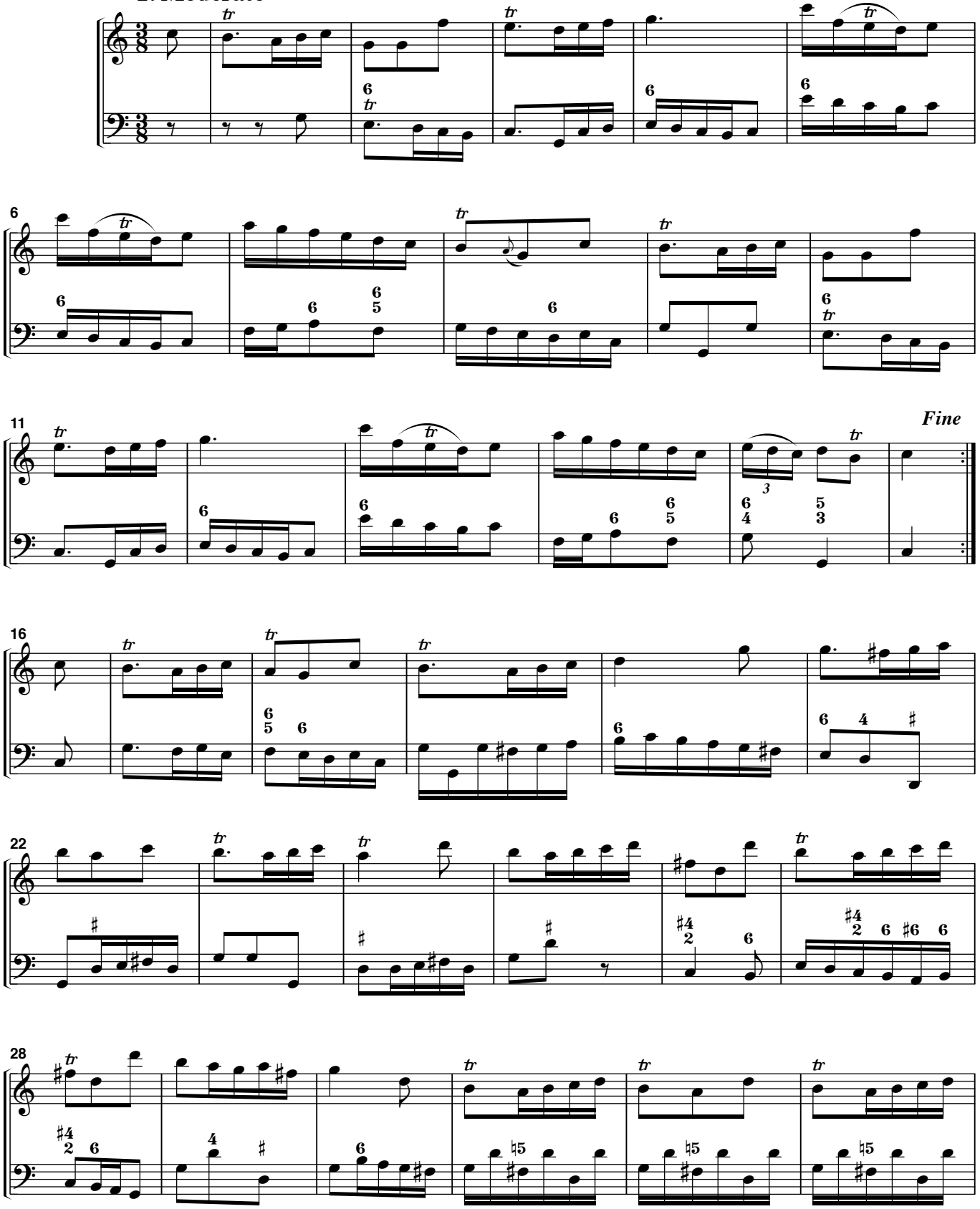

flauto-dolce.it · 2009

flauto-dolce.it - 2009

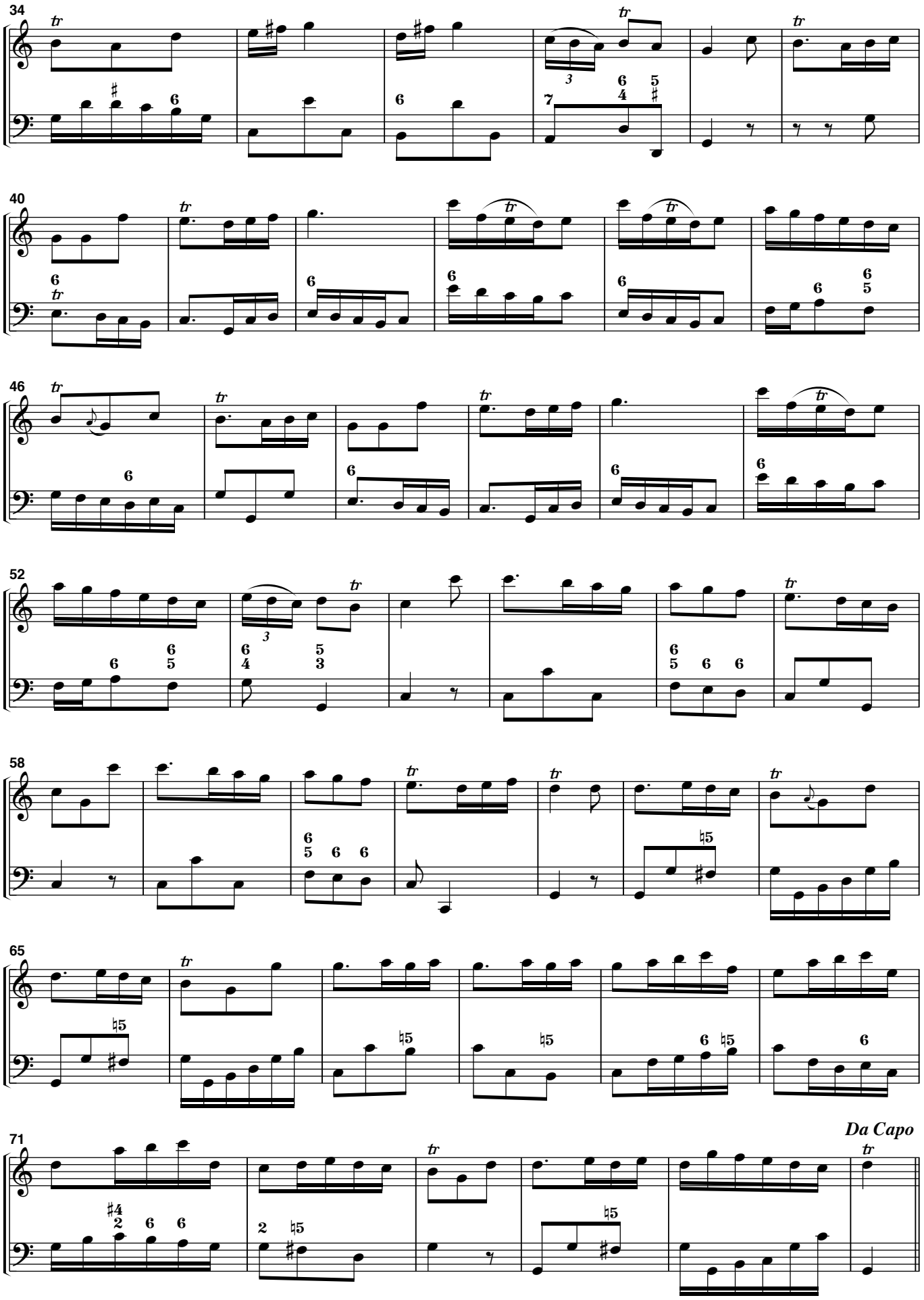

flauto-dolce.it - 2009

flauto-dolce.it - 2009

2. Allegro. Tempo di Gavotta

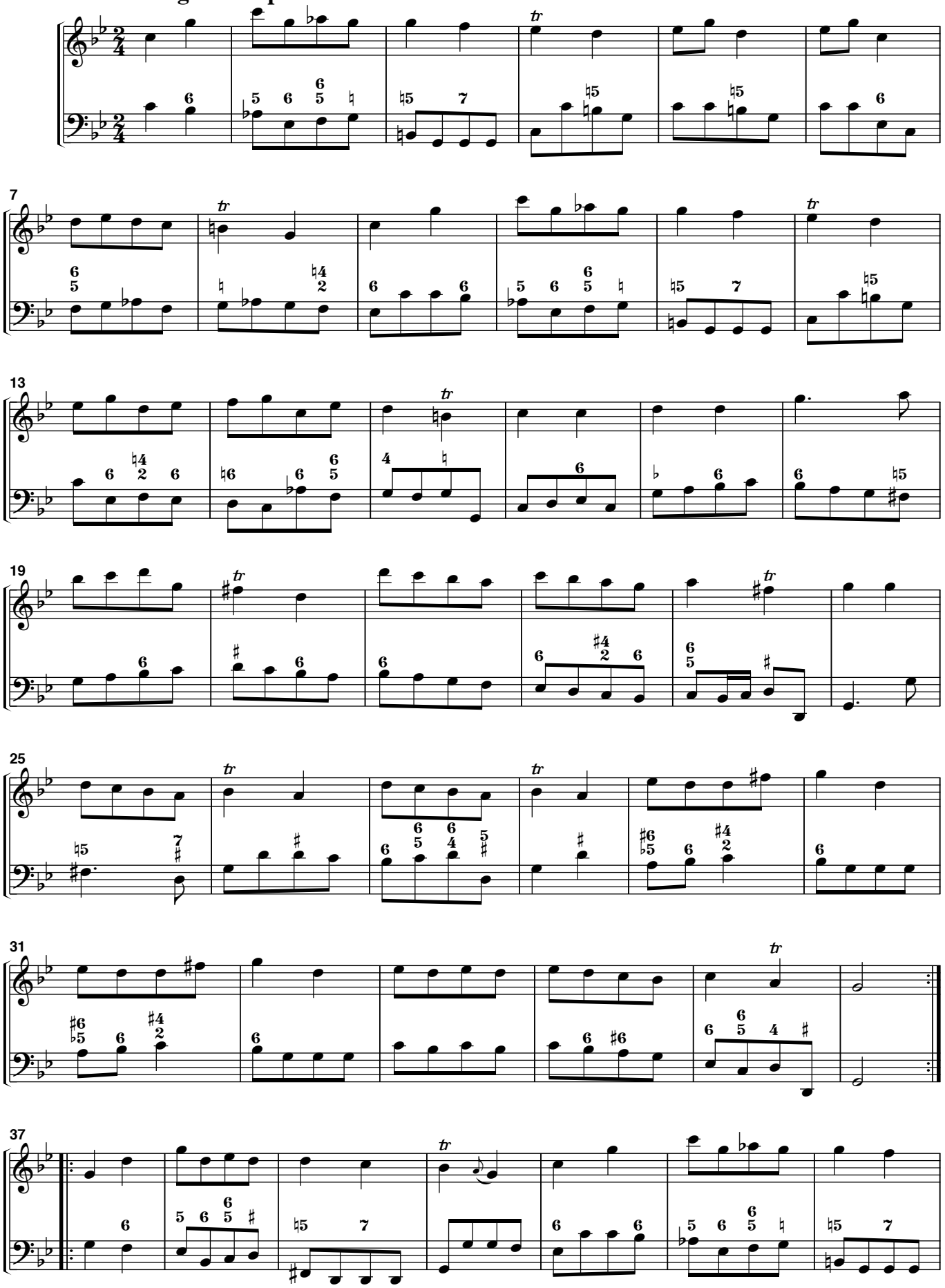

flauto-dolce.it - 2009

flauto-dolce.it · 2009

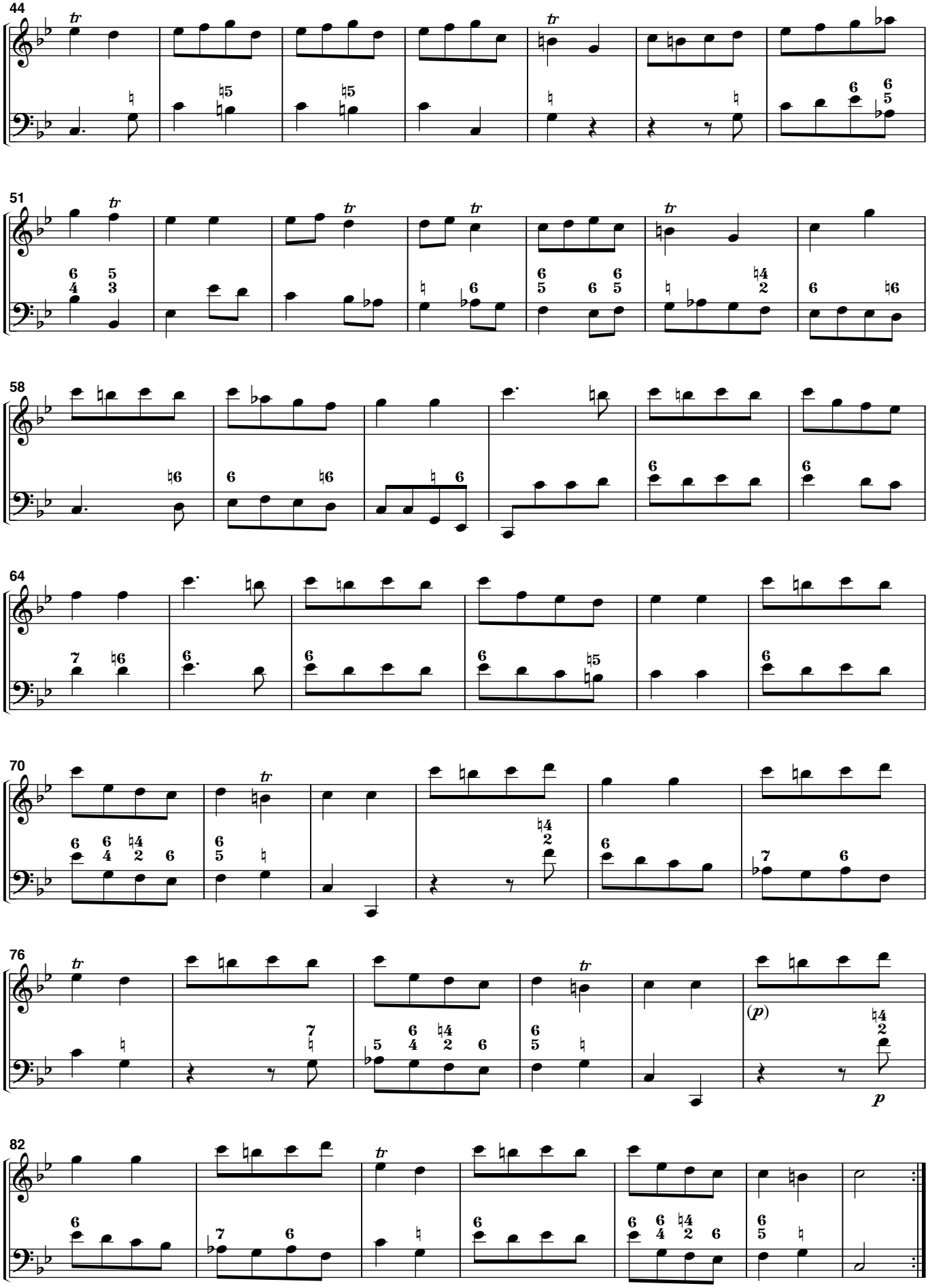

flauto-dolce.it · 2009

flauto-dolce.it - 2009

3. Aria. Affettuoso

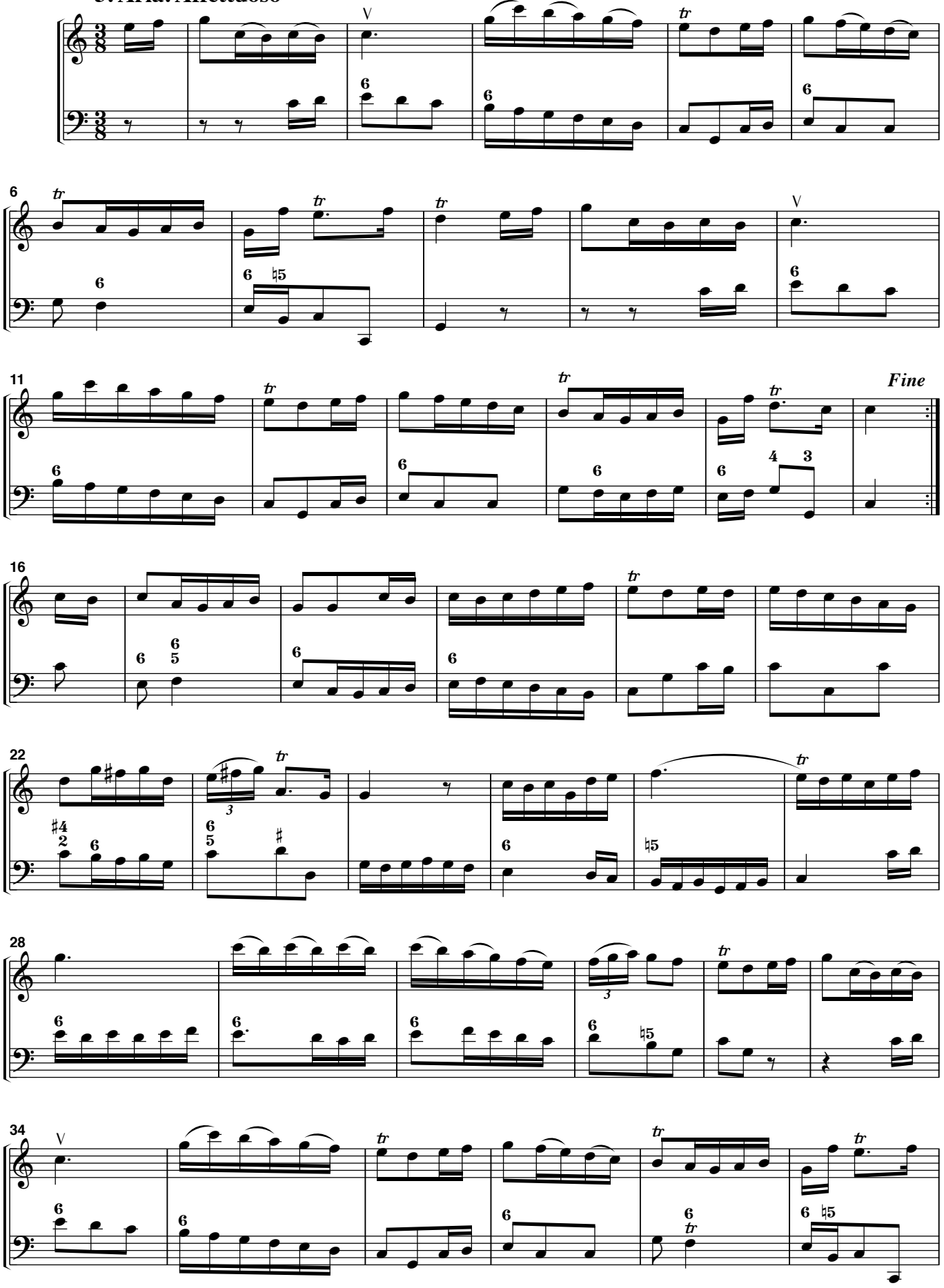

flauto-dolce.it - 2009

flauto-dolce.it - 2009

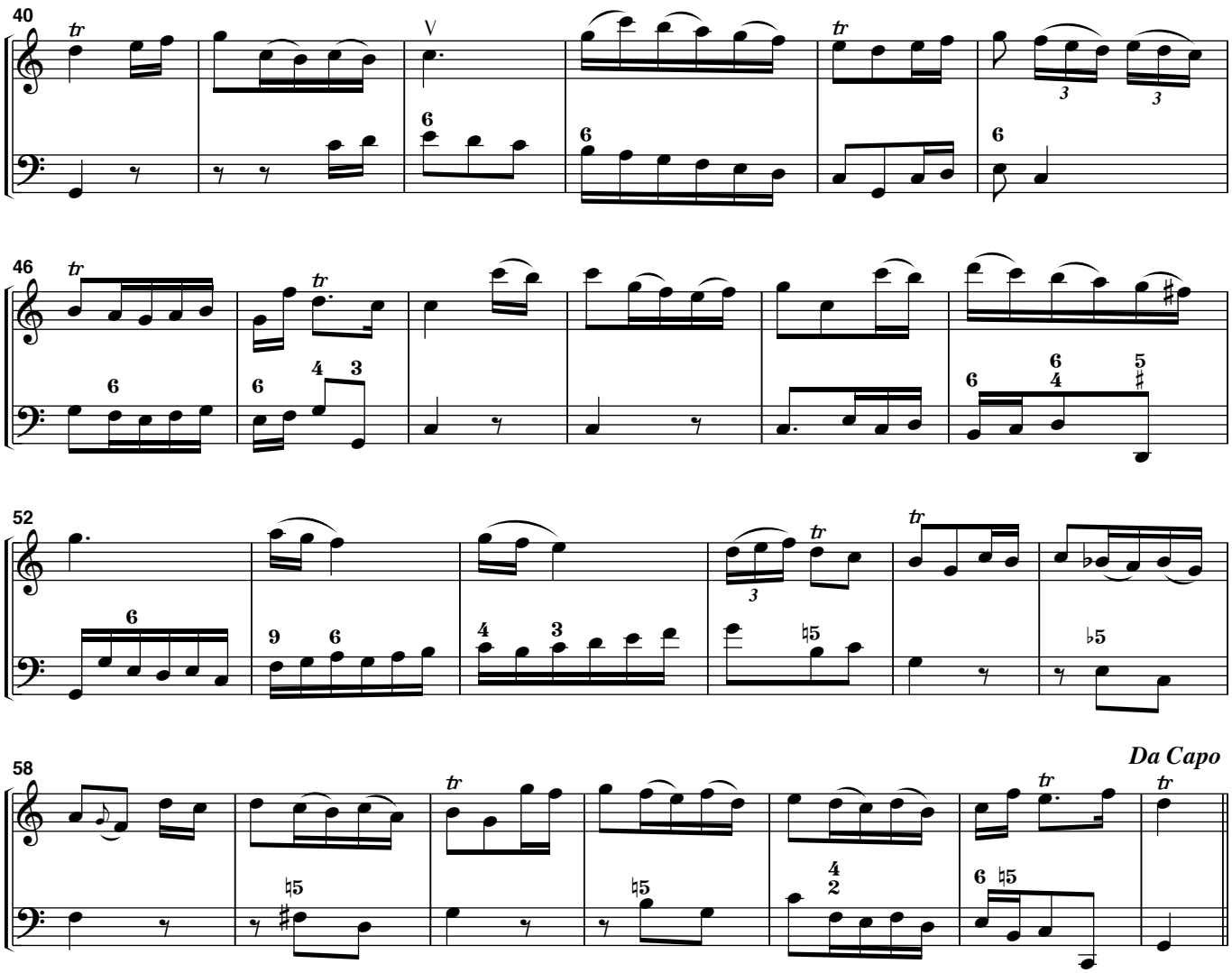

flauto-dolce.it - 2009

flauto-dolce.it - 2009

4. Allegro

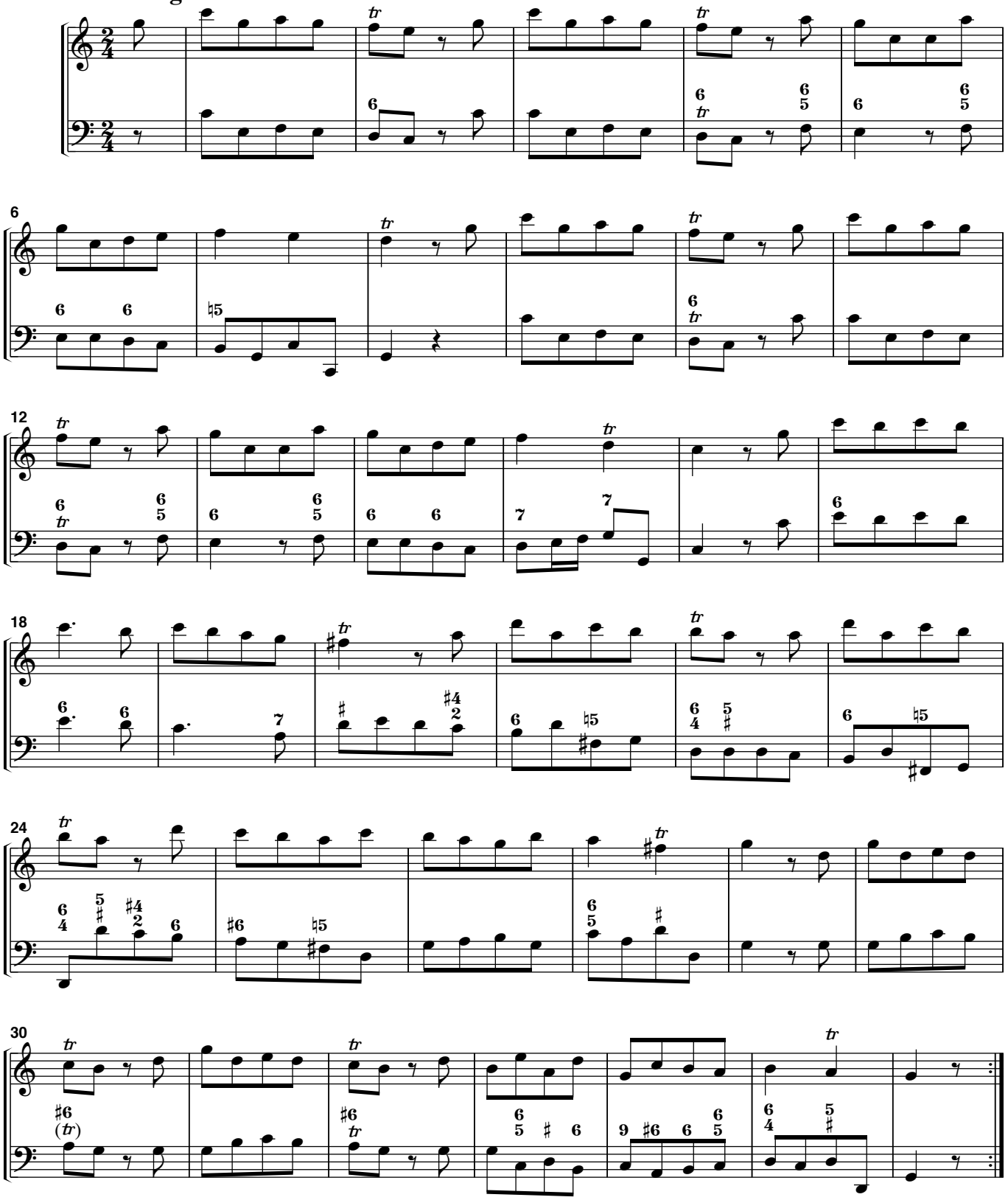

flauto-dolce.it - 2009

flauto-dolce.it - 2009

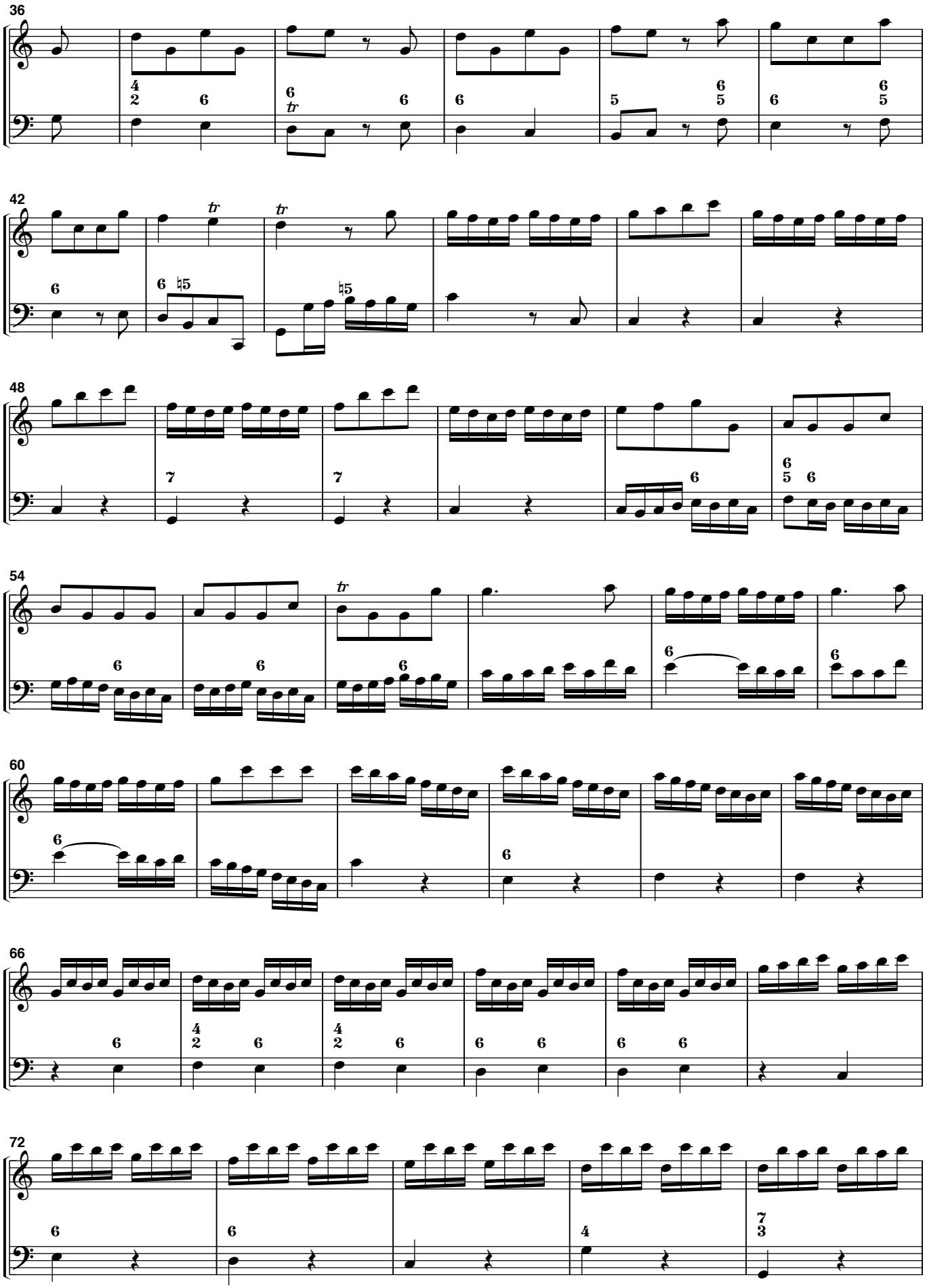

flauto-dolce.it - 2009

flauto-dolce.it - 2009

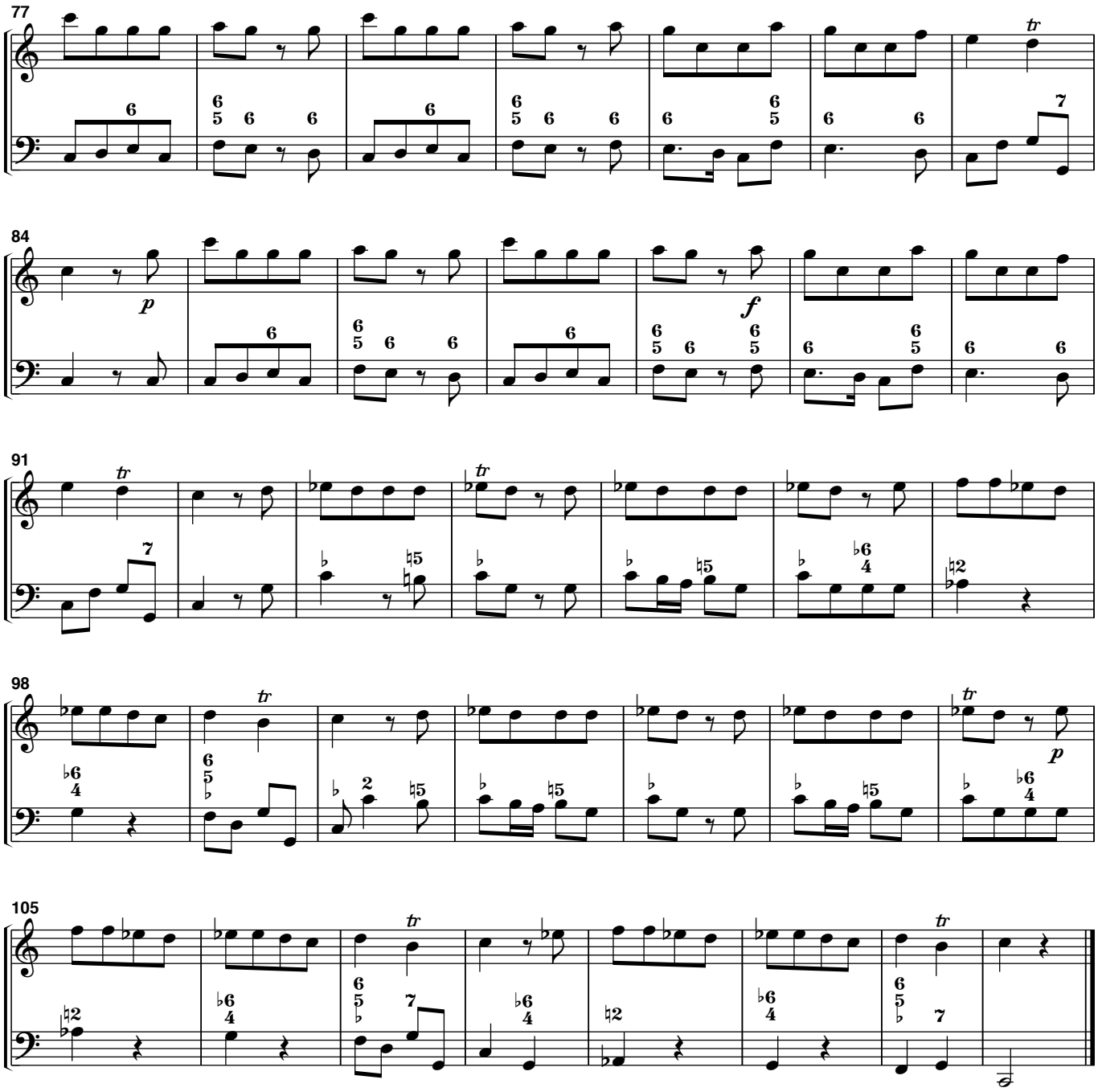

flauto-dolce.it - 2009

flauto-dolce.it - 2009

5. Giga. Allegro

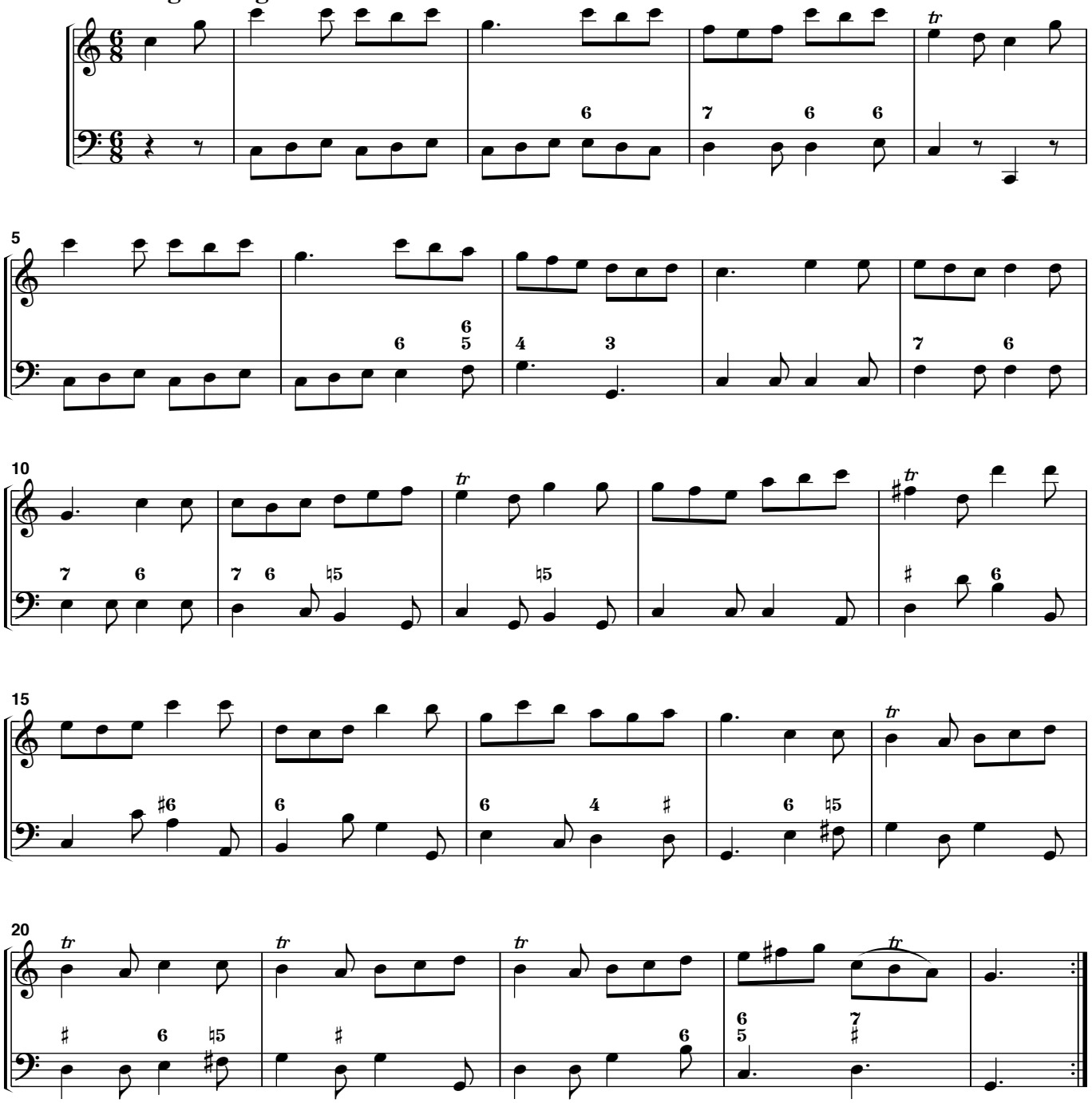

flauto-dolce.it - 2009

flauto-dolce.it - 2009

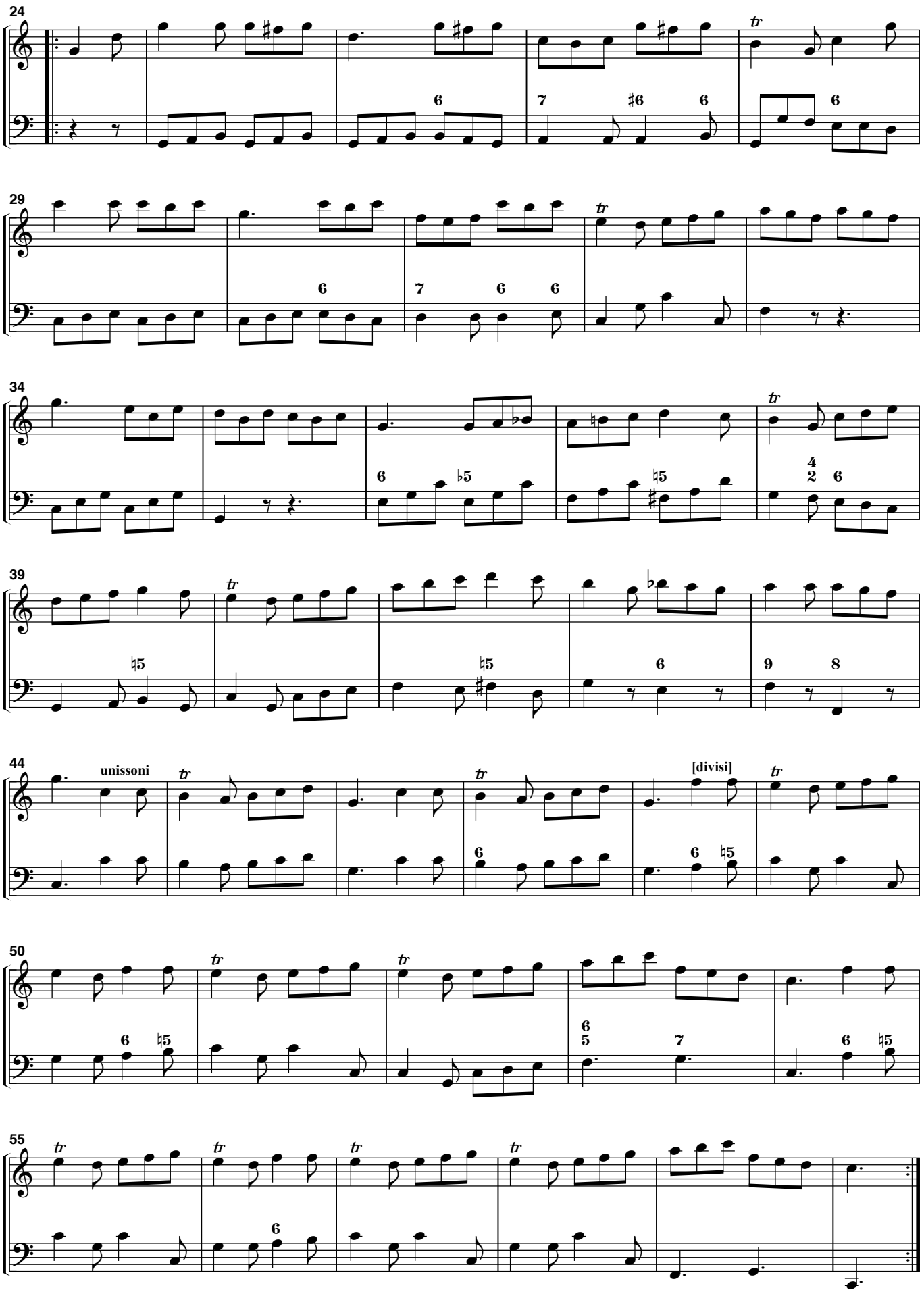

flauto-dolce.it - 2009

flauto-dolce.it - 2009

Sonata I

from *Il Pastor Fido* (Paris 1737)

Nicolas Chédeville (1705 - 1782)

1. Moderato

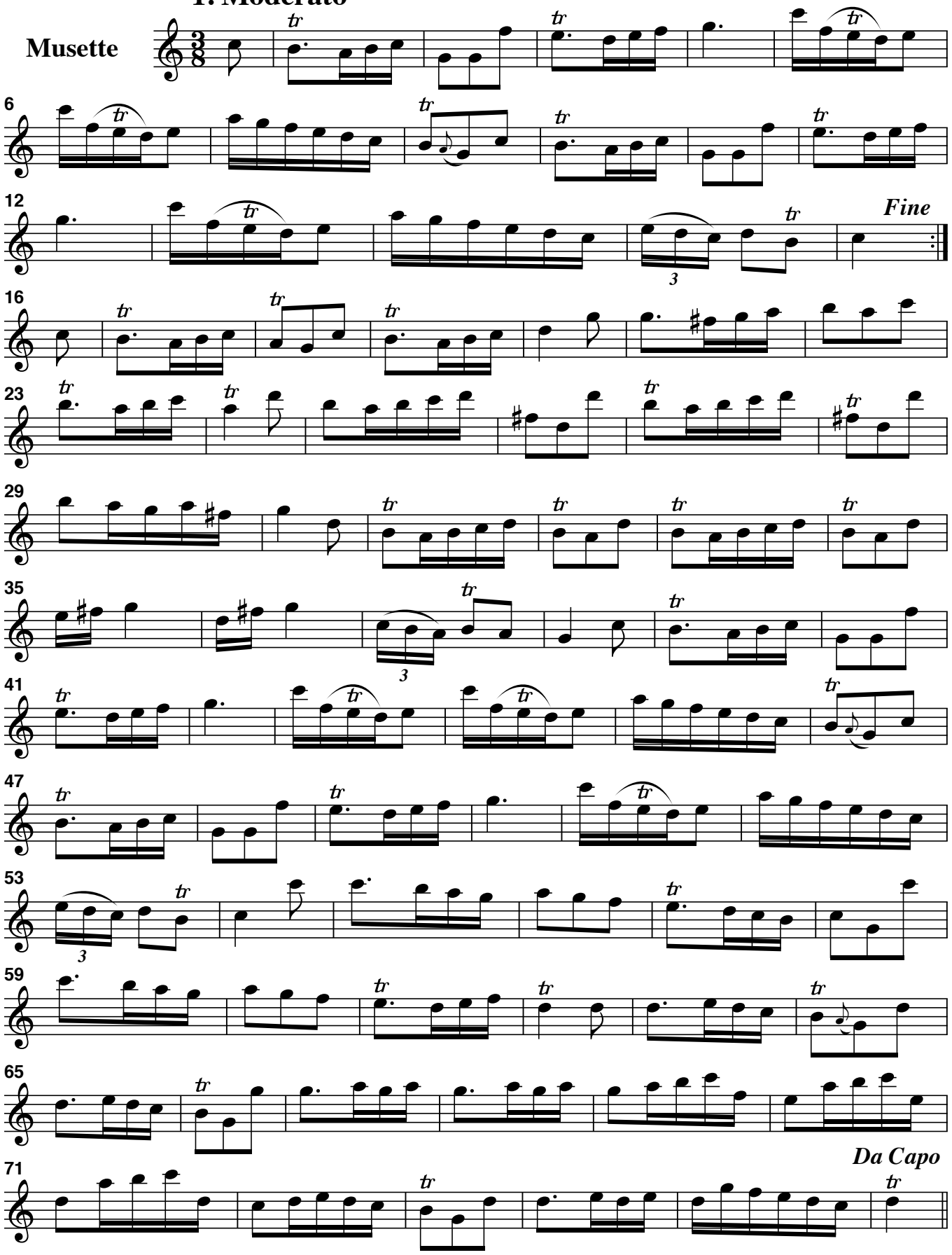

flauto-dolce.it - 2009

flauto-dolce.it - 2009

2. Allegro. Tempo di Gavotta

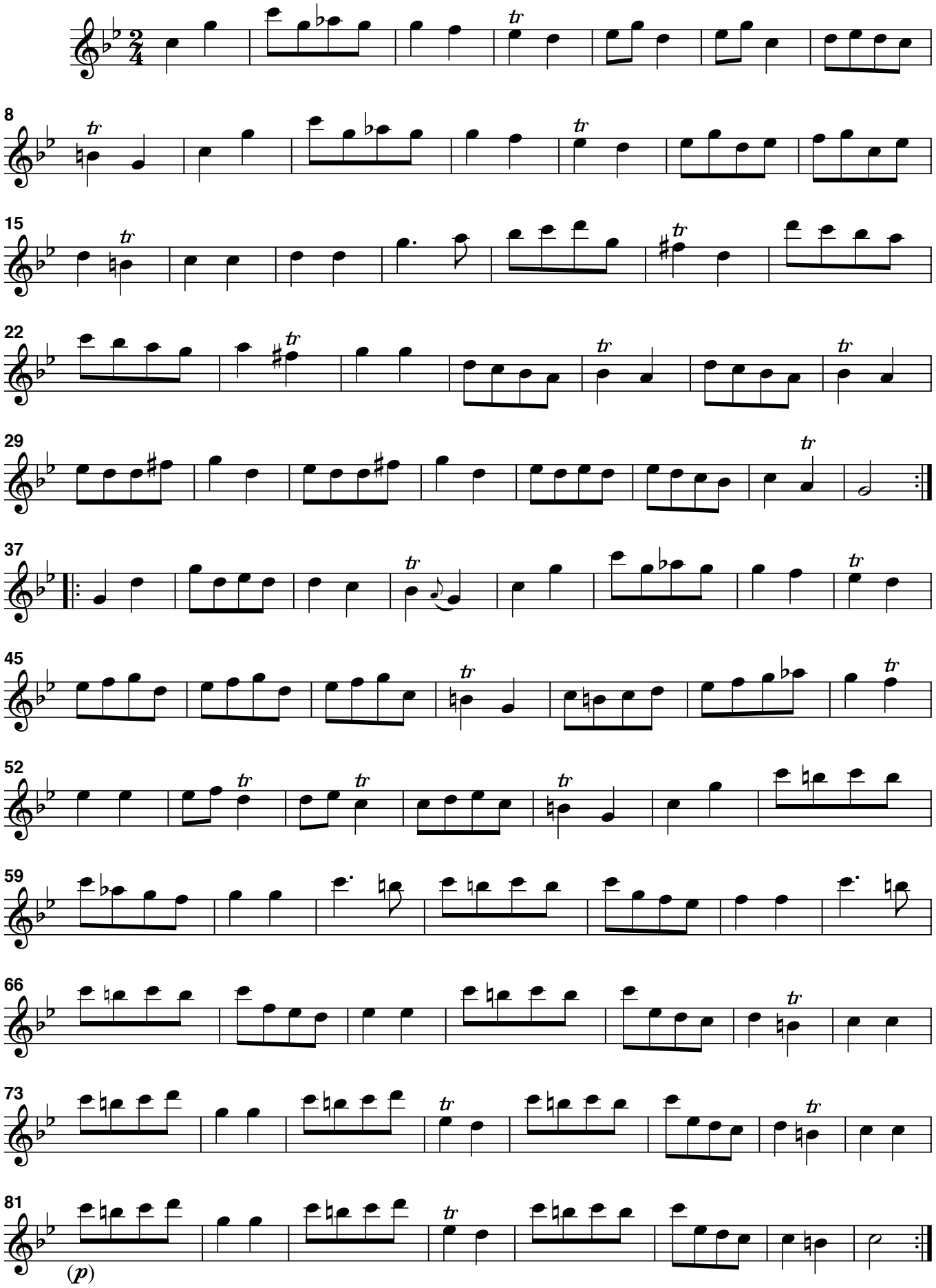

flauto-dolce.it - 2009

flauto-dolce.it - 2009

3. Aria. Affettuoso

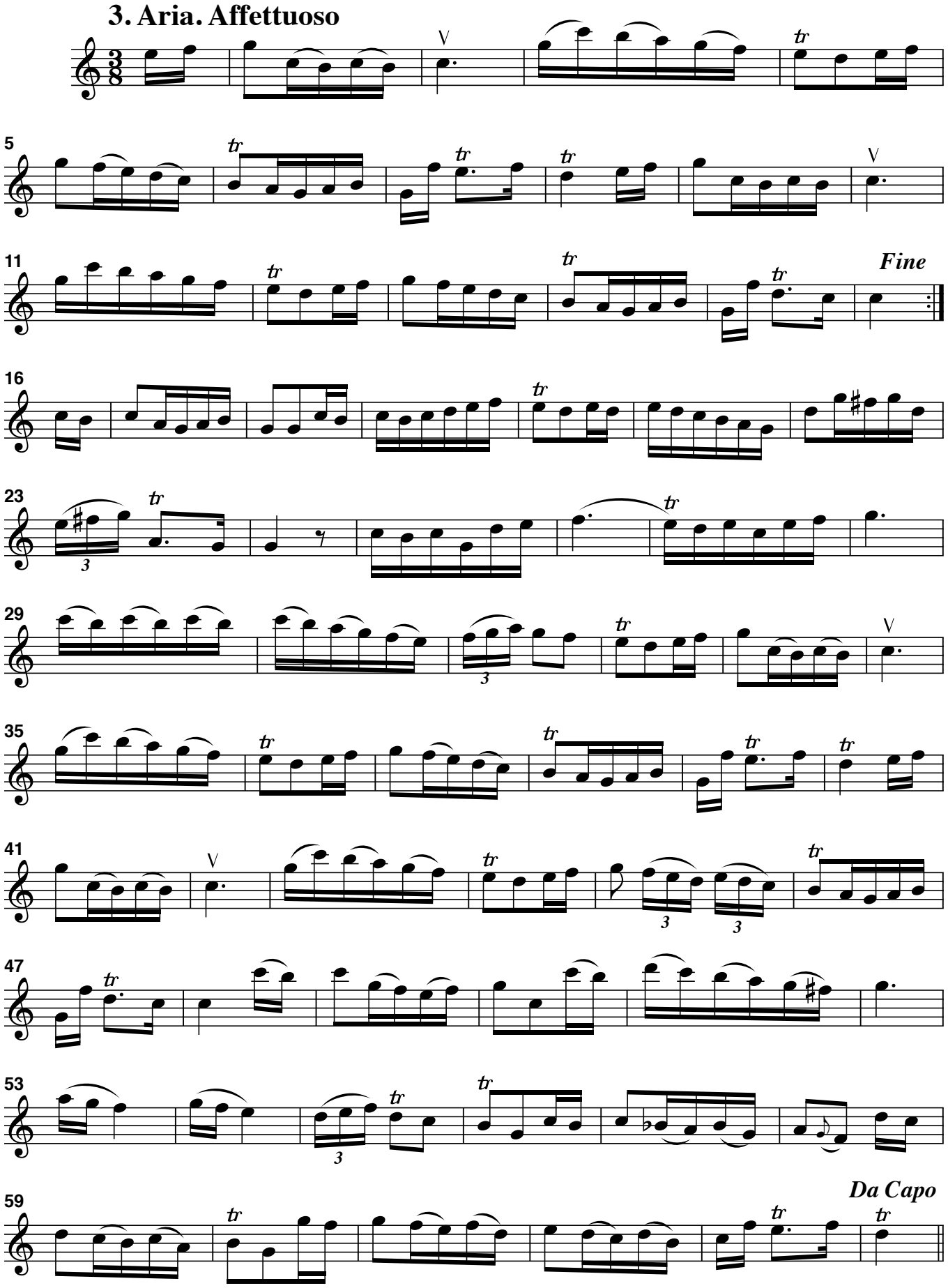

flauto-dolce.it - 2009

flauto-dolce.it - 2009

4. Allegro

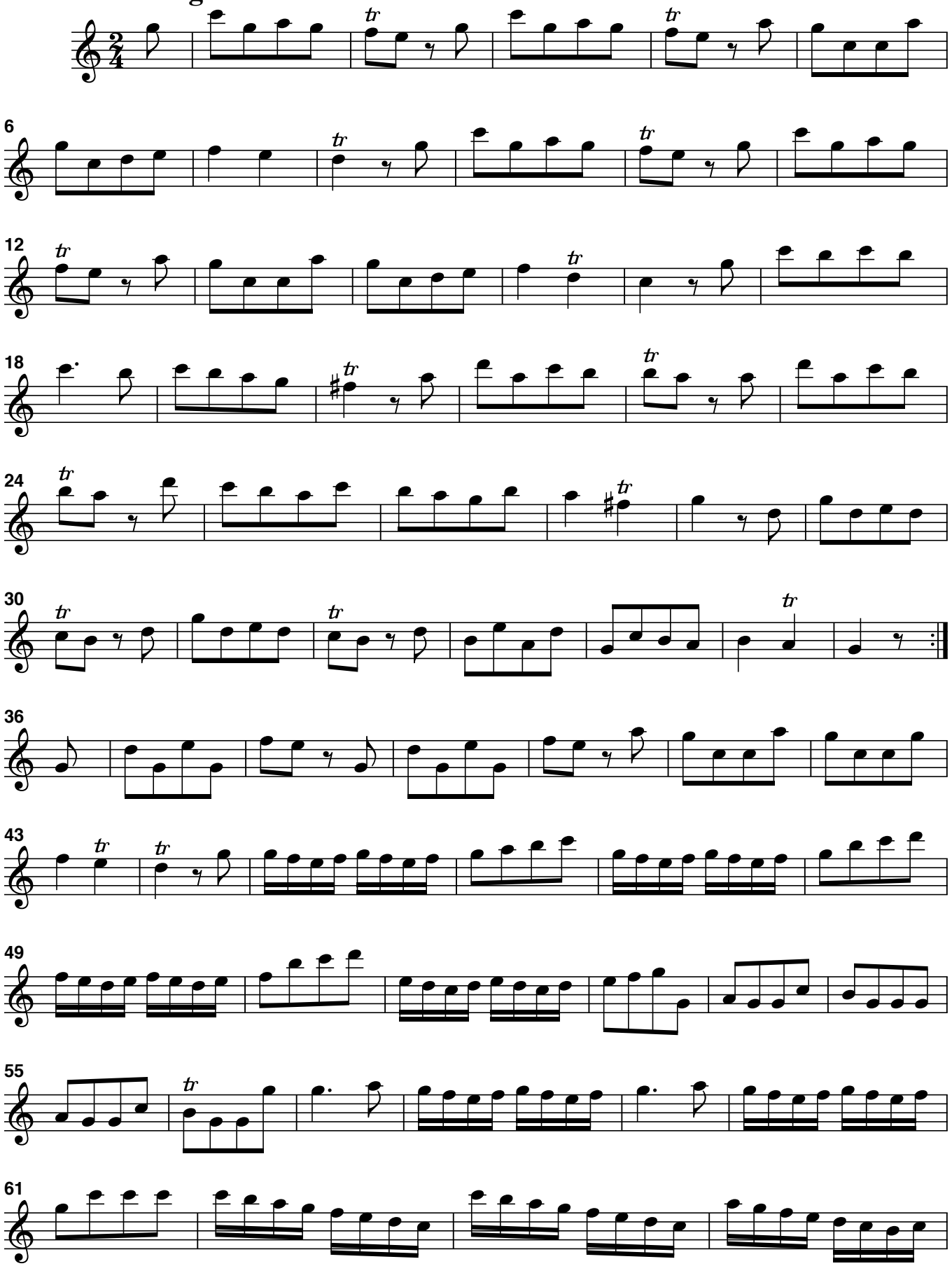

flauto-dolce.it - 2009

flauto-dolce.it - 2009

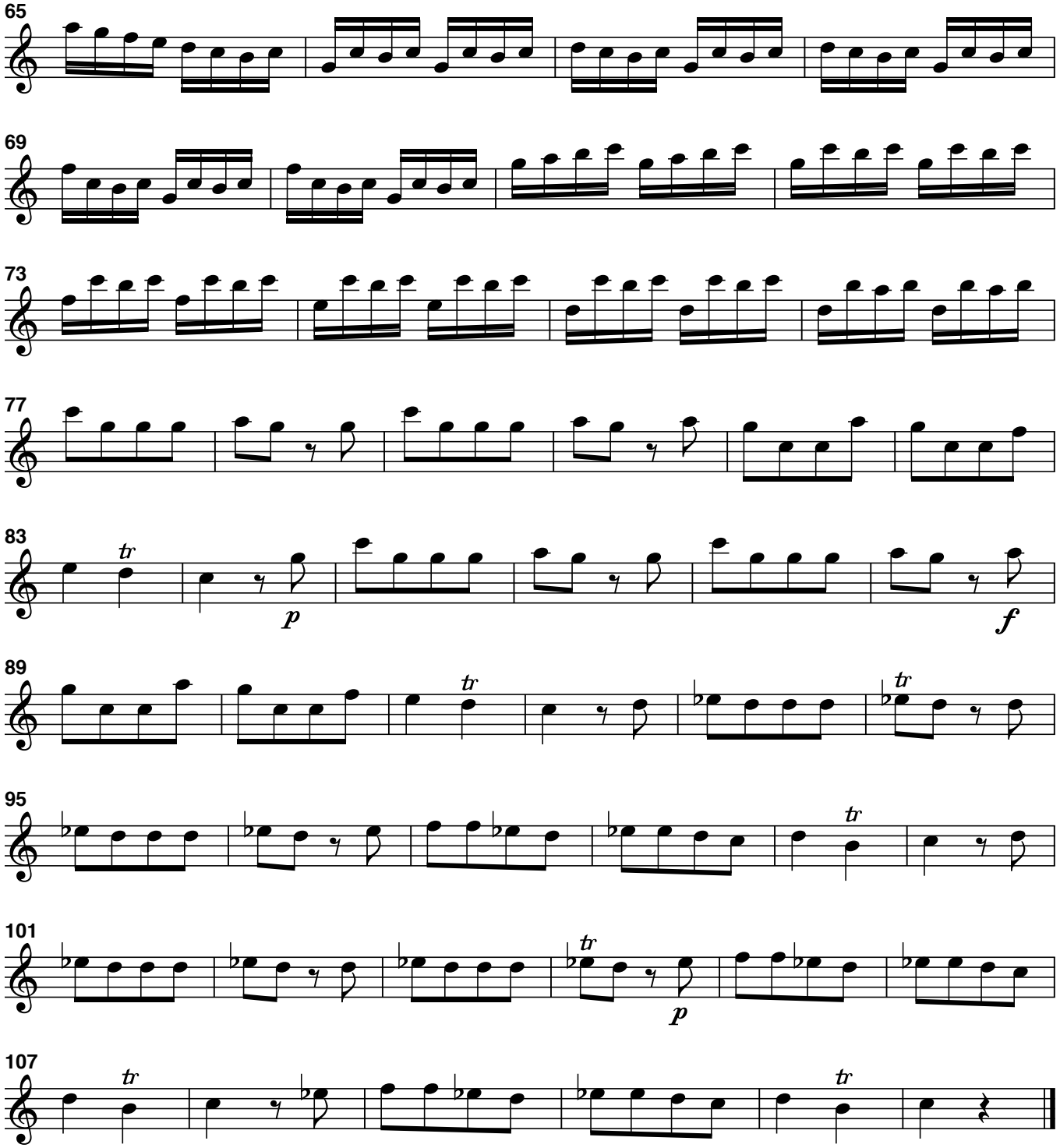

flauto-dolce.it - 2009

flauto-dolce.it - 2009

5. Giga. Allegro

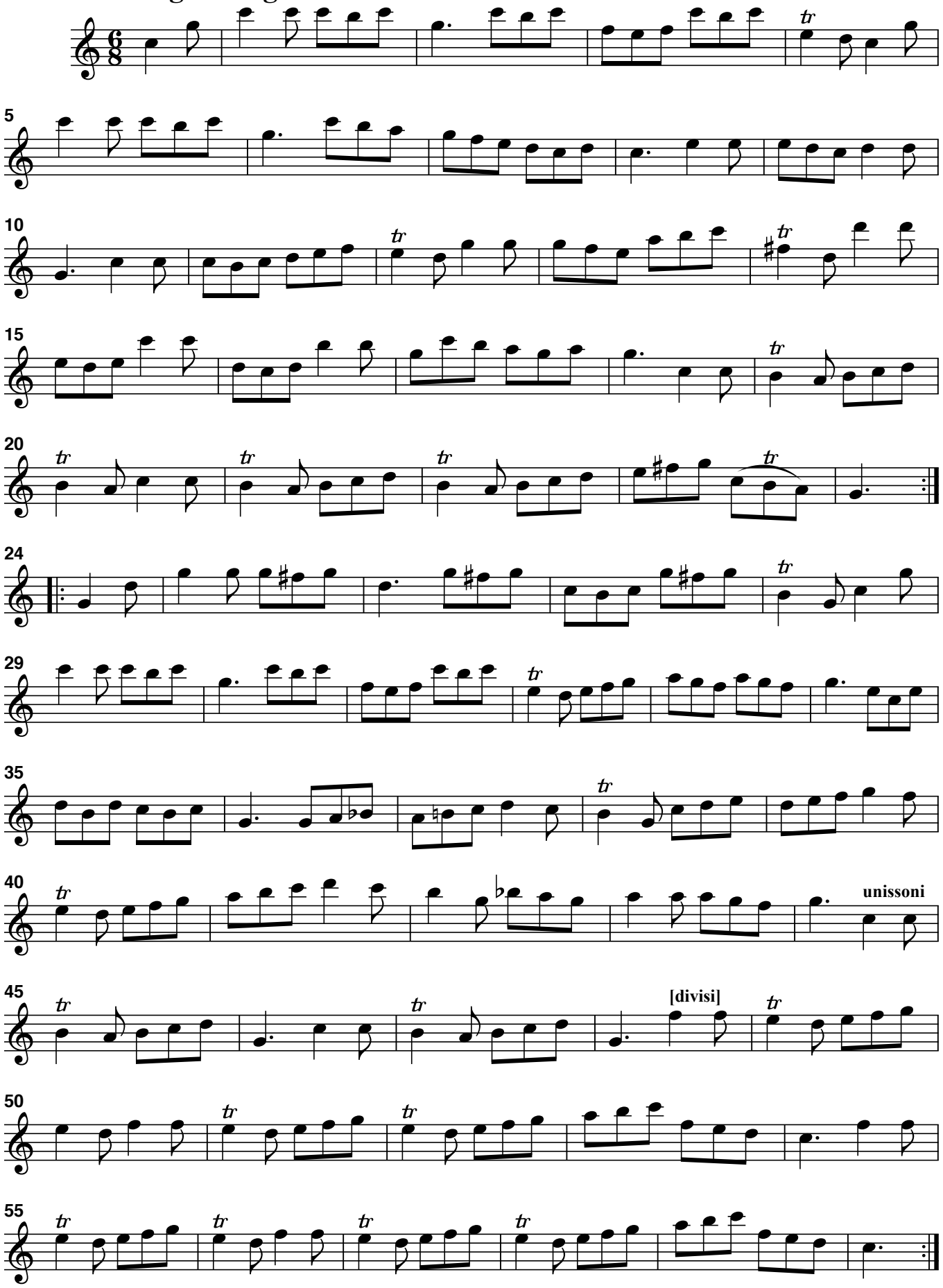

flauto-dolce.it - 2009

flauto-dolce.it · 2009

Sonata I

from *Il Pastor Fido* (Paris 1737)

Nicolas Chédeville (1705 - 1782)

1. Moderato

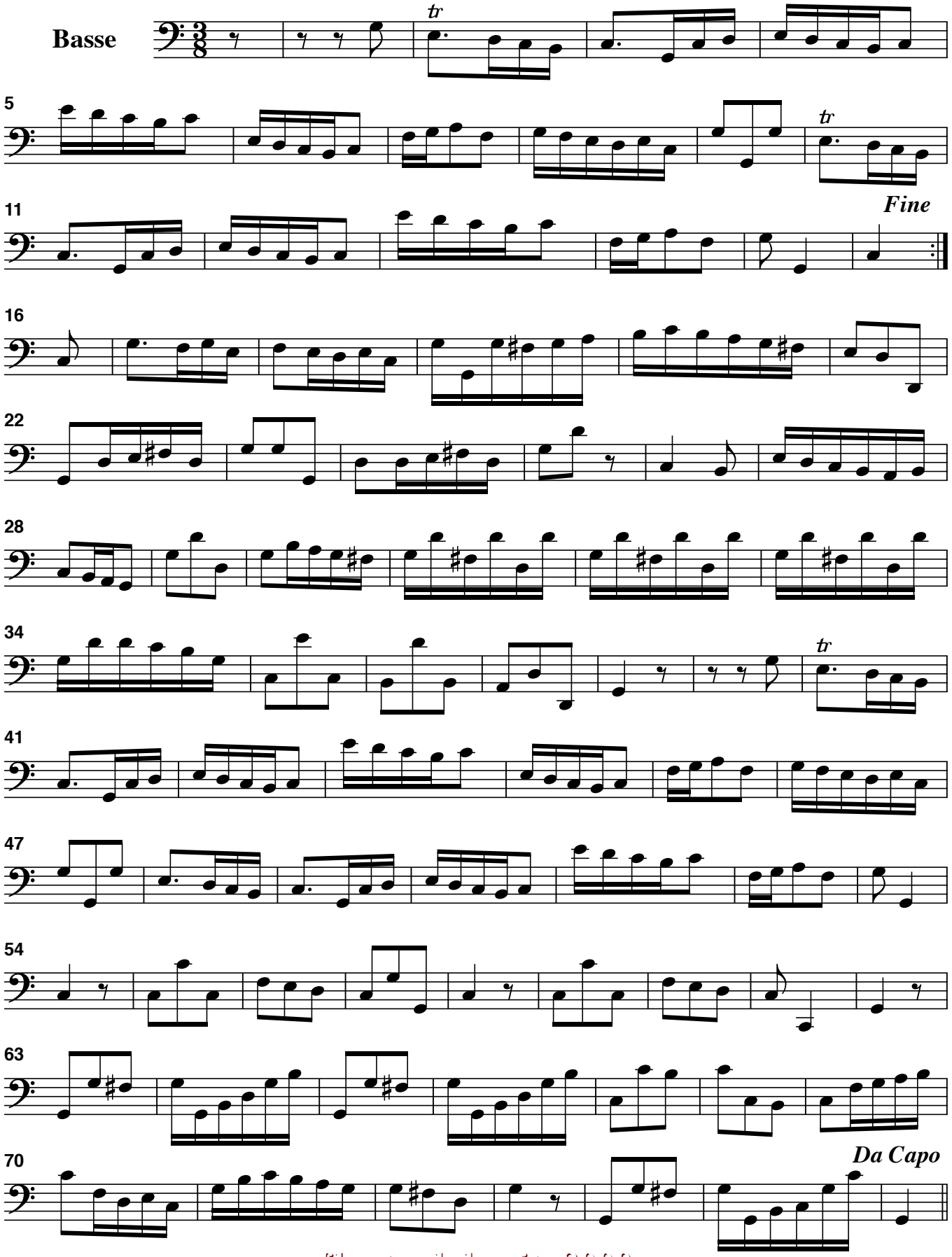

flauto-dolce.it · 2009

flauto-dolce.it - 2009

2. Allegro. Tempo di Gavotta

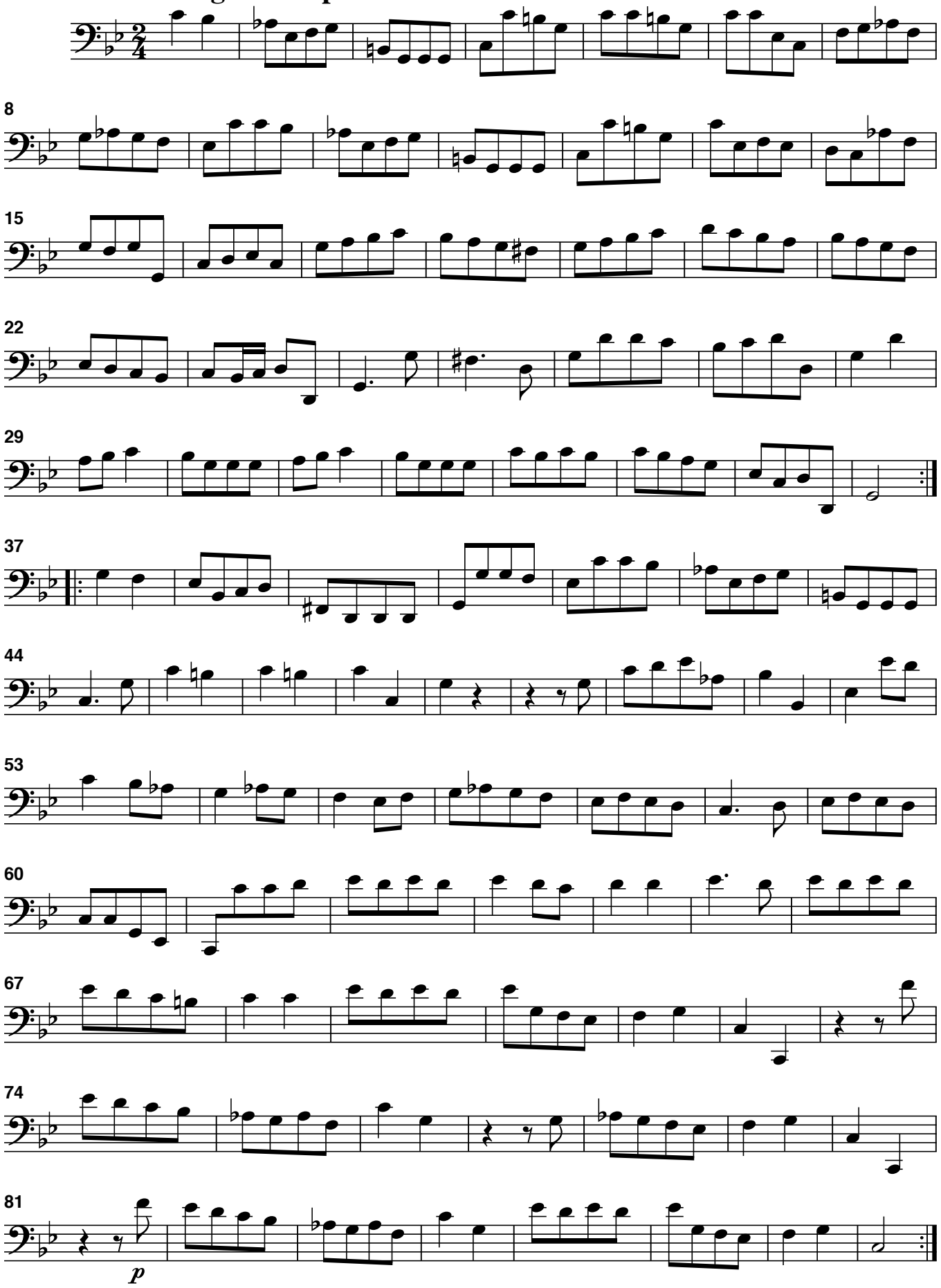

flauto-dolce.it - 2009

flauto-dolce.it - 2009

3. Aria. Affettuoso

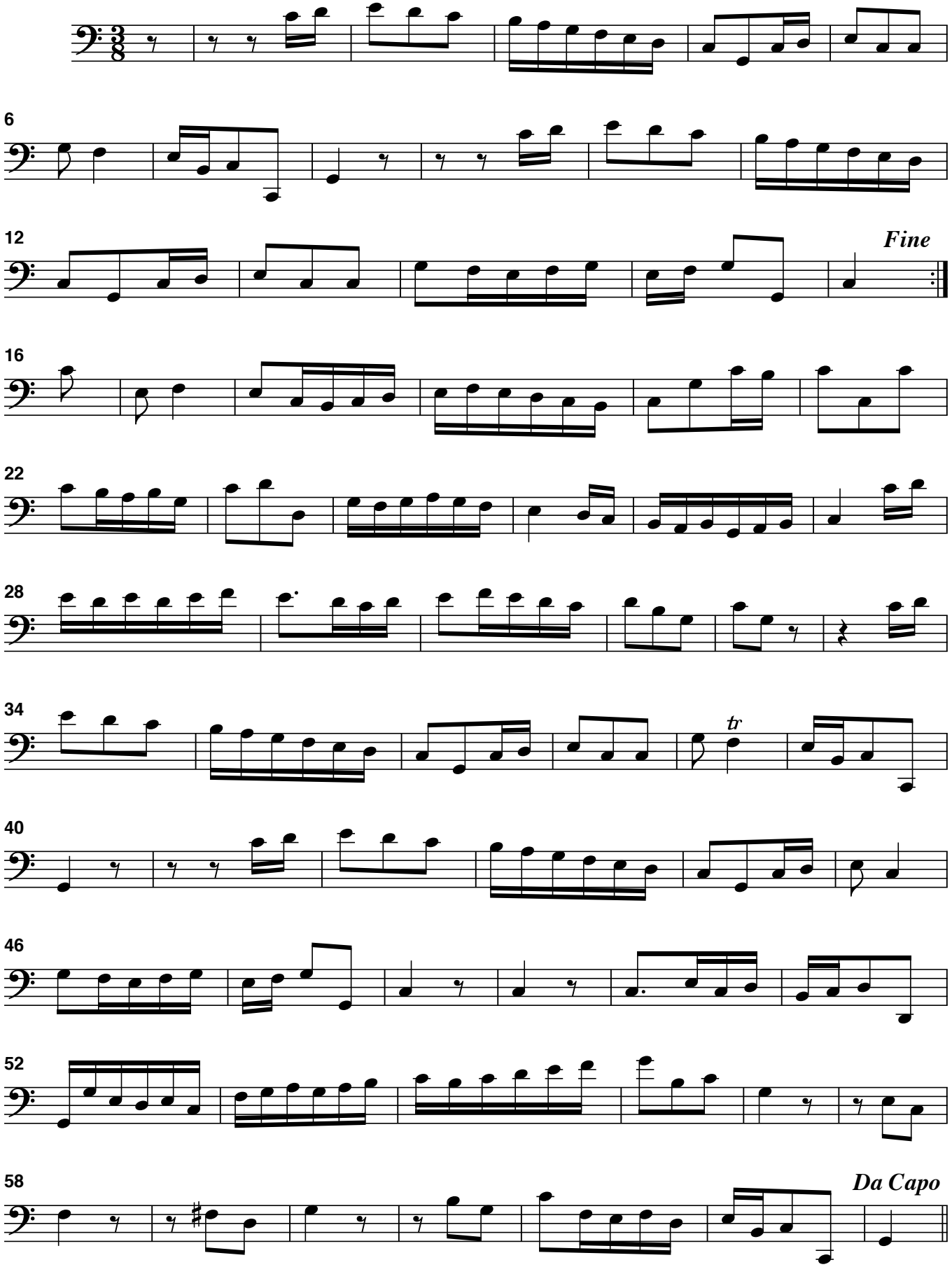

flauto-dolce.it - 2009

flauto-dolce.it - 2009

4. Allegro

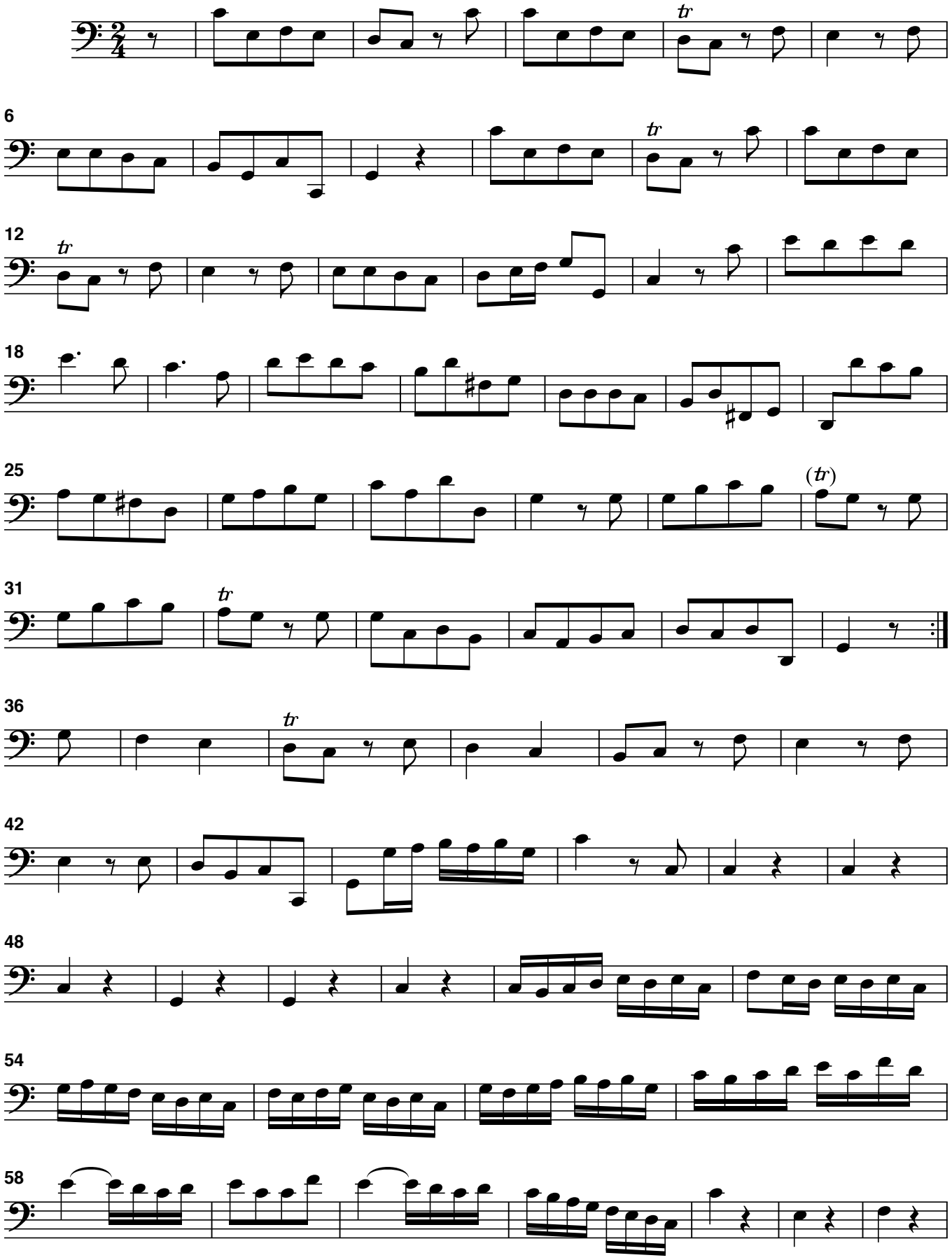

flauto-dolce.it - 2009

flauto-dolce.it - 2009

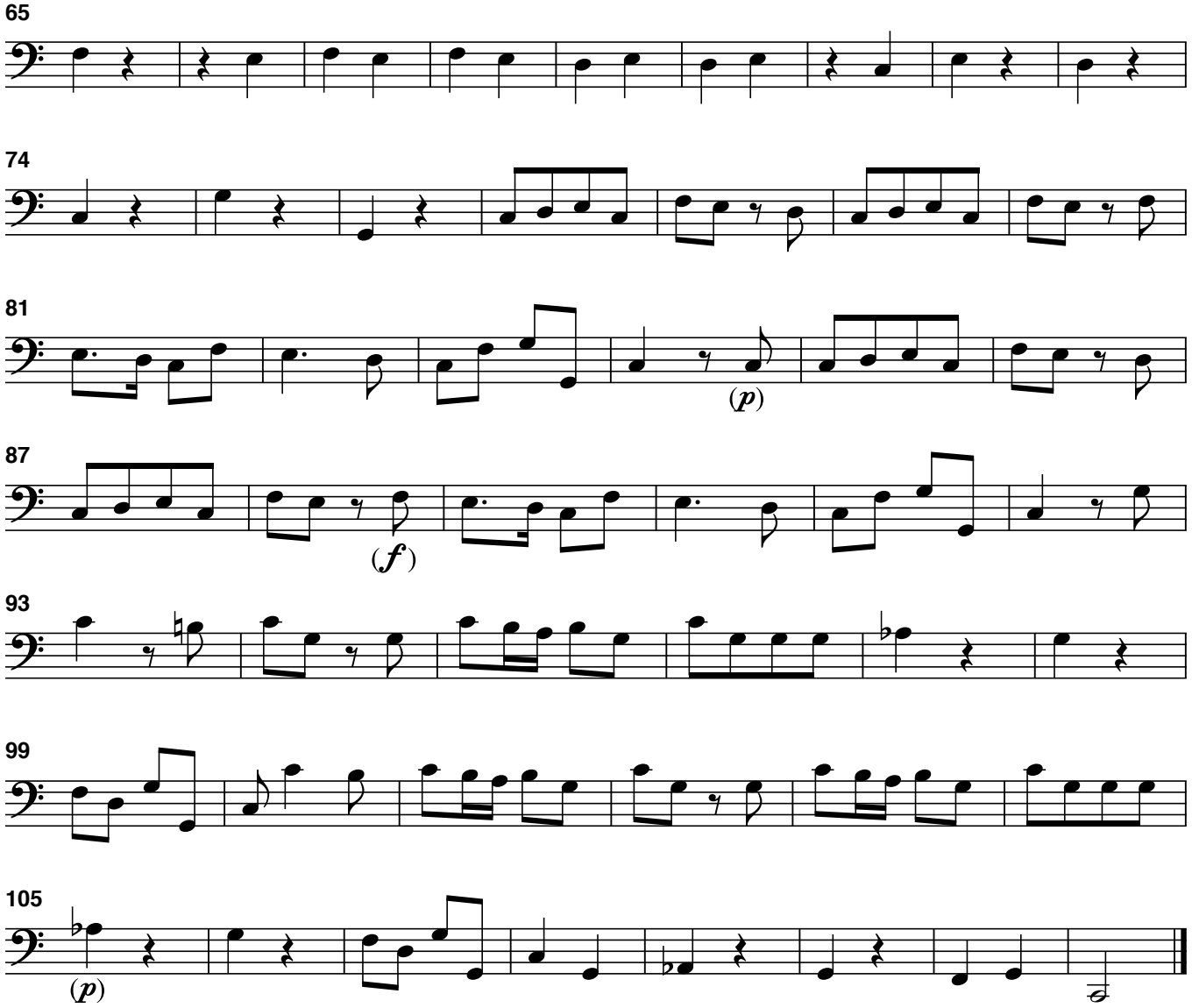

flauto-dolce.it - 2009

flauto-dolce.it - 2009

5. Giga. Allegro

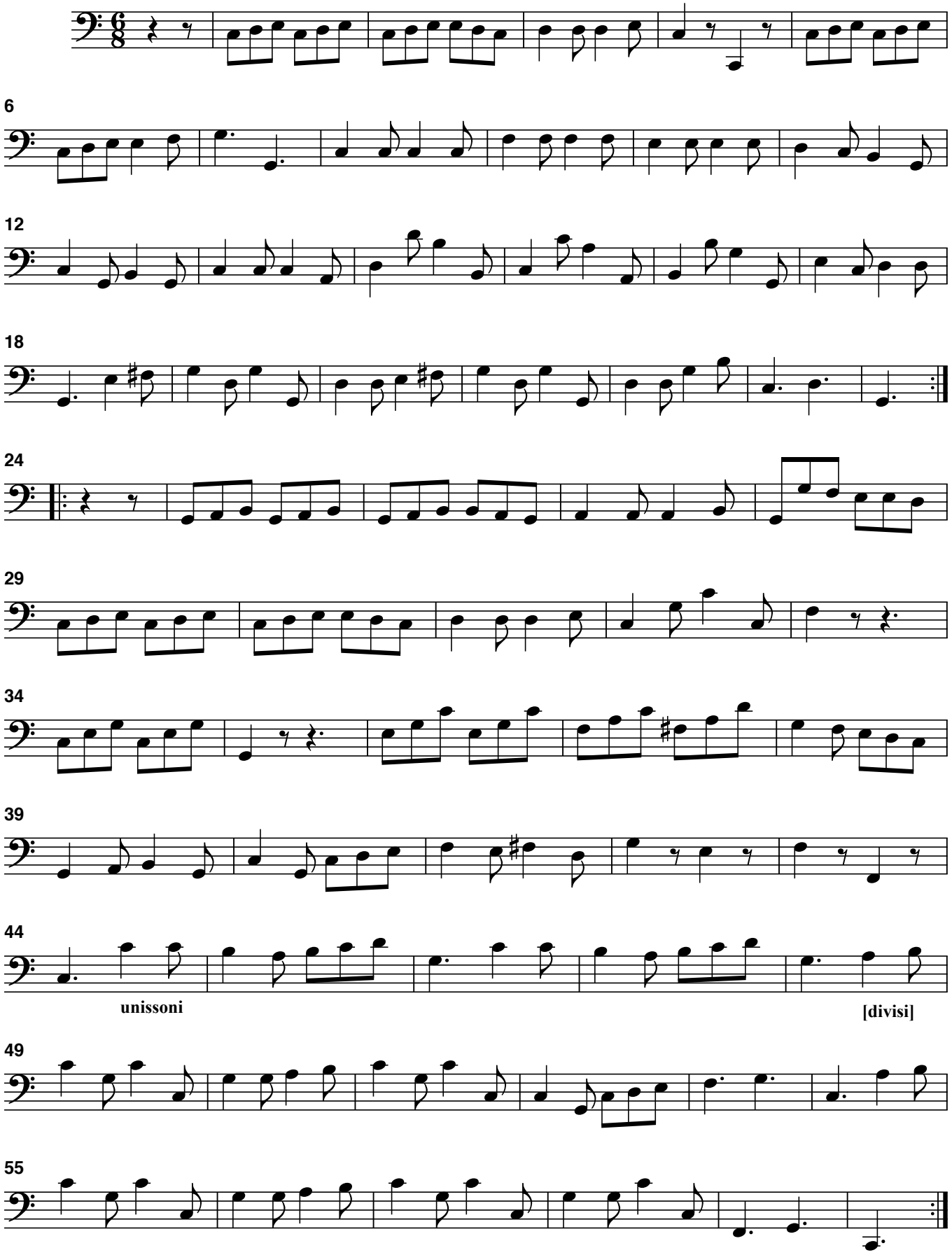

flauto-dolce.it - 2009